'CHISELING' ON CWA MEN PROBED

NRA MEMBER U.S. WE DO OUR PART

THE WEATHER: Snow, colder, lowest tonight 32; Sunday snow flurries.

Pittsburgh Sun-Telegraph

Only Pittsburgh Newspaper Printing International News Service Dispatches.

NIGHT WALL ST. CLOSING PRICES

VOL. 13—NO. 162 16 PAGES SATURDAY, JANUARY 13, 1934 THREE CENTS

Today

Japan Should Watch Russia. What Would You Think, Say?

A New Miracle.

All Cheer Up.

By ARTHUR BRISBANE

VICE ADMIRAL SUETSUGO, commander of Japan's combined fleets, is supposed to have said that the United States was trying to "encircle Japan" in a hostile way and that Japan and the United States would surely have war. The United States of course would be the aggressor.

Very probably Admiral Suetsugo was quoted incorrectly. Men in high station rarely talk foolishly in Japan.

INSTEAD OF dreaming dreams and seeing visions concerning United States hostility, which does not exist, the wise Japanese will concentrate on danger close at home, on the edge of Manchukuo, namely the Russian danger.

Mr. E. L. Cord, who manufactures airplanes, quotes excellent authority to the effect that Russia at this moment his six factories manufacturing airplanes, any one of them bigger than all the airplane factories in the United States put together.

RUSSIA IS working at airplanes of every type, especially on giant planes for long journeys, non-stop. Millions of young men in Russia have been made to study aeronautics, tens of thousands of them have been taught the actual handling of an airplane.

If any danger confronts Japan it is Russia, not well-meaning, good-natured United States, which asks only to be left alone.

AT THE same time, the fact that six planes of the American Navy flew in formation from California to Hawaii, 2,400 miles in 24 hours, interests the world generally.

An Italian statesman, trying "to make our flesh creep," told us the other day that Japan would surely attack the United States soon, and it would take American ships twelve days to go from California to the Japanese coast.

That would depend on what kind of ships we might use. Going over the Pacific, 2,400 miles in 24 hours, would not take long to reach any part of the coast of Asia.

THE QUESTION "What would you say, what would you think, what would you do, IF," has been put in a thousand ways.

It was put in a new way to Herman Cunningham, one of three Negroes killed in Sing Sing's electric chair just before midnight on Thursday.

Two men that had helped him commit murder, had sat down in the chair and been taken out dead, when Cunningham's turn came.

The electrician threw the switch. Nothing happened. An electrode was loose. Cunningham sat and waited for four minutes while it was adjusted. Then the current came rushing in at the top of his shaven skull and out through the calf of his leg.

What do you suppose he thought about during those four minutes?

What would YOU have thought, waiting for that current to come?

In older, more sentimental days some one in authority might have said:

"It is a sign. Providence has evidently interfered, go free."

These are not sentimental days.

TOMORROW IN Rome, the Pope, broadcasting, will solemnly announce that Mother Thouret, healer and educator during the period of the French Revolution, has been honored by the addition of her name to the ranks of Catholic saints.

Can anyone imagine the surprise of the heroic Mother Thouret, if she had been told 150 years ago, that some day:

"Your name will be added to the list of holy saints, and a Pope in a future century, announcing the great honor, will be heard instantaneously all around the world."

Miracles did not end after the Bible was written.

EDSEL FORD, who does not easily become depressed, or unduly elated, says the outlook for this year, 1934, is "very, very good." His father's company expects a pickup of 75 per cent in business.

Mr. Ford is convinced that "so far as automobiles are concerned," business prospects are extraordinarily good, and his opinion is confirmed by the opinions of all other important men in the automobile industry.

SEVERAL WEEKS ago Edward Grossman, war veteran, and his wife decided to die by gas. The husband died, the wife was rescued. Since then Mrs. Grossman has tried twice to kill herself. The second time, yesterday, she succeeded.

Sitting on the floor with the gas turned on, Mrs. Grossman wrote short notes to her dead husband, every five minutes, telling of the effects of the flowing gas, and mentioning the fact that, as she slowly died, she was sipping champagne, and whisky, when the champagne was gone.

Newspapers will all print this because suicides rarely sip champagne and whisky as they die.

The average human being would prefer to go out of the world thinking clearly.

(Copyright, 1934, King Features Synd., Inc.)

Vallee Records of Fay's Talks Revealed

AIR CROONER DENIES HE WILL ASK DIVORCE

N.Y. Sees Action Based On His Wife's Chats With Dancer

International News Service.

HOLLYWOOD, Jan. 13.—"I have never thought of a divorce and am not now seeking a divorce," Rudy Vallee, radio crooner, said today after he had heard with a gleeful smile that the injunction proceedings brought by his pretty wife, Fay Webb Vallee, had failed to win the approval of the New York Appellate Court. Vallee added:

"I was glad to hear the decision of the court. It was what I expected but I was particularly gratified that the decision of the court was unanimous because it upholds my side of the case."

Mrs. Vallee sought the injunction to restrain Vallee from possibly seeking a divorce in Mexico.

International News Service.

NEW YORK, Jan. 13.—Filing of a divorce action by Rudy Vallee, crooning orchestra maestro, against Fay Webb Vallee today was anticipated by Broadway.

This followed in the wake of action by the Supreme Court Appellate Division in denying Mrs. Vallee's petition for an injunction restraining the singer from seeking a Mexican divorce.

Although friends of Vallee have declined to discuss the case for publication, privately expressed opinion was that the crooner would move for a divorce as soon as the pending separate maintenance suit lodged against Vallee in California is disposed of.

Revealing intimate details of Fay's alleged friendship with Garfield (Gary) Leon, football player turned adagio dancer, Vallee's answer to the injunction suit was made public by the court, and the document sent a spasm of ex-

(Continued on Page Three, Col. Eight.)

She Made Records!

MRS. RUDY VALLEE

Fay Webb, who didn't know that as she talked on the telephone that Mr. Hubert Pryor Vallee, the crooner, had attached a phonographic recording device!

HENRY, M'NAIR CONFER ON JOB

John M. Henry, offered the job of Public Safety Director, was in conference with Mayor William N. McNair today.

Neither Henry nor McNair would comment, but it was understood no decision was reached on whetier Henry will accept. A decision was expected today or tomorrow.

Henry, defeated by McNair in the primary, at first appeared to shy away from the offer of the safety post, but it has been learned that many of his friends have been urging him to accept it and that he has been listening to their entreaties.

Henry's friends, it is said, have talked with enough Councilmen to satisfy themselves that his appointment would be confirmed were it submitted promptly to Council.

Henry vowed during his campaign that if he received the opportunity he would rip the police and fire bureaus out of politics.

With the appointment of James F. Malone apparently blocked by the four Democratic Councilmen and William J. Soost, there is a possibility that Henry's name might go to Council Monday.

If Henry is appointed, it will not be through the influence of County Chairman David L. Lawrence and Joseph F. Guffey. He has frequently been at odds with those two leaders.

JAPS OCCUPY CHINESE CITY

SHANGHAI, Jan. 13.—(AP.)—Nationalist government marines landed in Foochow and occupied the city today after the 19th Army had withdrawn before the advance of Nanking forces, said navy dispatches from Foochow.

The dispatches said slight disorder accompanied the shift in authority, causing a Japanese cruiser anchored at Mamoi, below Foochow, to land a company of Japanese marines.

FOOCHOW, China, Jan. 13.—(AP.)—The famous 19th Route Army fighting for the rebel cause in Fukien Province was reported in retreat today before the nationalist government forces of Gen. Chiang Kai-Shek.

Sato, Former Tokio Envoy to U. S., Dies

TOKIO, Jan. 13.—(AP.)—Aimaro Sato, American-educated Japanese, who was Ambassador to Washington from 1916 to 1918, died today at the age of 77.

In Today's Sun-Telegraph

	Page
"Fourth Degree" (serial)	14
Bugs Baer	8, 15
Bridge Lessons	7
Arthur Brisbane	1
Comics	14, 15
Dr. Copeland	7
Correct Manners	7
Cross-Word Puzzle	15
Editorial	16
Fashion	6
Finance	11, 12
Mark Hellinger	8
Junior Patrol	6
O. O. McIntyre	16
Magazine, Fiction	7
Pattern	12
Pictorial Education	14
Quilt Pattern	7
Radio	5
Ripley	9
Will Rogers	3
Society, Clubs	6
Sports	9, 10
Stage and Screen	8
Walter Winchell	8

STATE TO BOOST LIQUOR PRICES

'CHISELING' ON CWA MEN PROBED

Federal and State Investigations Launched

Evidence revealed by the Pittsburgh Sun-Telegraph of a union attempt to chisel into the little fellow's CWA pay and charges of political wire-pulling in obtaining CWA jobs brought promise today of a thorough investigation of racket methods in Allegheny County in connection with civil works activities.

Documentary proof uncovered by the Sun-Telegraph that at least one labor union demanded an agreement providing a 50-50 split on the CWA workers' wages, else no job, set the spark to the inquiry at Washington and Harrisburg.

The union set up the agreement as a means of collecting dues in arrears.

HOPKINS ORDERS QUIZ

Civil Works Administrator Harry L. Hopkins at Washington ordered the investigation.

One instance of union pressure brought on a CWA workman, revealed today, was this:

A man long out of work was forced to borrow $10 for reinstatement in his union before he was permitted to go to work on the University of Pittsburgh's Cathedral of Learning.

Others working on the Cathedral were compelled to sign contracts with the union agreeing to pay half of their wages to the union.

These were destitute men, many of whom had not worked in several years.

An official of their union local said the economic status of the men was taken into consideration in enforcing the terms of the

(Continued on Page Two, Col. Two.)

BROOKS HEADS HOUSING BOARD

The first step toward obtaining a government housing project for Pittsburgh has been taken in the appointment of Frank F. Brooks, president of the First National Bank, as chairman of a central committee to co-ordinate all plans.

This course was taken at the suggestion of Robert D. Kohn, federal housing director, who stressed the need for action by such a committee in a speech last night at the Hotel Schenley.

Kohn yesterday toured Pittsburgh's slums with Sir Raymond Unwin, British housing expert, and attended conferences with civic groups.

PROJECTS STUDIED

Following a meeting with the Mayor and City Council, it was learned unofficially that several private housing projects in Pitts-

(Continued on Page Two, Col. Four.)

R. K. MELLON DENIES AIR MONOPOLY

Family Has Only 2,400 Shares in Aviation Firm, He Says

The Mellon aviation monopoly, so-called, about which so much has been said before the Senatorial air mail investigation committee, amounts to a mere 5 per cent interest in the Pittsburgh Aviation Industries Corporation, it was revealed here today by R. K. Mellon, son of the late R. B. Mellon.

The total holdings of the entire Mellon family, which includes R. K., W. L. and the estate of the late R. B. Mellon, amounts to 2,400 shares of Pittsburgh Aviation Industries stock, the younger Mellon declared.

NO OTHER STOCK

The Mellons and their banks own no stock in either of the other two aviation companies, Pennsylvania Airlines, Inc., or Transcontinental and Western Air, Inc., which are operating with government air mail subsidy, the family spokesman declared.

Pennsylvania Airlines is a subsidiary operation of Pittsburgh Aviation Industries, which also owns 5 per cent of the stock of Transcontinental and Western Air, but the Mellon interest in these concerns amounts to only a fraction more than 5 per cent of the P. A. I. C. holdings, the younger financier points out.

Theodore Taney, former vice president of Pittsburgh Airways, who was quoted as having testified before the Senate committee that the "Mellons" had "chiseled" on the aviation business and forced his company into bankruptcy, explained his remarks today as not having been directed at the Mellons directly.

He said he referred specifically to George R. Hann, president of Pittsburgh Aviation Industries, who, he declared, was "a Mellon man."

DENIES DOMINATION

R. K. Mellon, while admitting friendship of long standing between himself and President Hann, denied vehemently that there was any Mellon domination in that affiliation.

The younger Mellon was asked:

"Do the Mellon interests wield any power over either Pennsylvania Airlines, Pittsburgh Aviation Industries or Transcontinental and Western Air directly

(Continued on Page Two, Col. Eight.)

R. K. Mellon Seeks Rail Job Approval

WASHINGTON, Jan. 13.—(AP.)—Richard K. Mellon, of Pittsburgh, today applied to the Interstate Commerce Commission for permission to serve as a director of the Pennsylvania Railroad Company, succeeding his father, R. B. Mellon, who died recently.

Talk of War by Japan or U. S. Is Ridiculous, Says R. W. Child; Sees Profit for Both in Peace

By RICHARD WASHBURN CHILD

Noted Author and Ambassador to Italy Under Two Administrations.

WASHINGTON, Jan. 13.

JAPAN!

The remarks made yesterday, that have already been made, that are being made under the surface and that may be made in Congress about Japan, constitute a playing with matches. In most cases this playing with matches is by individuals who are irresponsible pocket lighters. This is the opinion of those Senators whose experience and thoughtfulness have passed the green apple stage and whose comments if any will not give this country and the alarmist press, war colic.

Combined with Japanese eruptions in writings and speeches from professional militarists overseas who depend upon an overtaxed Japanese population for more appropriations and further adoration, there may be created a new and childish cause for war about equal in dignity to a quarrel at a marital breakfast table, i.e., CONFLICT BY TALK.

Every word said in Japan about attacking the United States stirs up a new word here about the "peril" of Japan, and everyone of these words starts a new word in Japan about the supposed meddling and teasing and hidden motives of the United States. If the breakfast table—the Pacific Ocean—were not so broad that it is hard to reach a cheek, the next step would be a slap and the slap might lead to grabbing the fruit knife and the fruit knife might lead to what the criminal reporters call a "mate murder."

IF WE CAN eliminate this cause for war, what others remain? The most modern—economic competition? Let our Congress consider that Japan is one of our best customers and keeps a balance of trade so that she can pay without credit. Which is better—to sell her southern cotton and other exports or send ultimatums, irritations and meddlings and insults?

The open door in Asia? How in this modern world can Japan close it? To provide Asia with converted manufacturers, Japan will have to buy from us. In the next 25 years, she will want our co-operation in financing, in raw materials, in joint action to develop purchasing power on Asia's mainland.

Conquest of territory aside for the moment—every import of Japanese finance or management, of her example of stability, even of her goods onto Asia's mainland is money in the American pocket.

Asia's return to good order, her restored and expanded communications, her peace from eternal and futile and silly revolution and corruption and disintegration and Communism and intrigue, her population gone back to honest productive work—these are all dollars in the American pocket because they are dollars in the pockets of the Chinese, the Manchurians and the Koreans—purchasing power.

IF IN THE process Japanese immigration goes to the mainland to relieve Japan's overpopulated, war-encouraging bursting point, so much the better!

Quarrelling about who is to have the lion's share of the purchasing power arising from order and peace and production on Asia's mainland is quarrelling about who shall put meat on the bones of a great future market and a restored civilization and an improved people. What we want is the meat—material, spiritual and humane—on the bare bones of a distressed mainland. So long as Japan is a friendly factor in putting fat on, rather than stripping those aching bones, we should be her co-operator.

This is something that the President may well point out in private contacts with this Congress. The "open door" may be our traditional policy but there comes a time when we must ask ourselves whether it is better to quarrel over an empty platter or co-operate to put something on it.

Conquest of territory? The world—just read the European press—which is trying to divert attention from European war menace—recognizes that Japan is "invading" the mainland. The wise know that she is doing it for an outlet for her bursting population and to create a buffer between herself and what she considers the menace of disorder and Communism and what she sees as a Russian giant at her back door.

Let us be realists! Who will stop her? The League? It tried with a feather-duster. Any European power? On the contrary they are in competition with each other not to do so.

Will the United States leap into the breach and be the cat's-paw for powers shrewder than we are? We must remember that in this case that every word to be worth a nickel must have fifteen million dollars worth of fighting ship behind it.

WHEN T. R. was presented with a huge petition to "free Korea" from Japan by sending notes he said he would not read it unless the petition also asked for a sacrifice of several hundred thousand American lives and some billions of dollars.

Probably the one thing to stop Japan is the prohibitive cost to her conquest, and the impossible task of going much further than she has already gone.

Other cause for war?

Designs of Japan upon our Pacific islands? Are these "designs," many of which are created in our own speculation, too expensive for Japan to carry out? European experts and impartial statesmen believe that such "designs" are the most costly luxury with which Japan, with Russia at her back, can indulge herself.

Every Congressman and Senator should correctly estimate that cost and make the cost higher and better by providing us with the peace-making insurance of an adequate Navy built to replace the feeble incompetence of our present break-down.

Aside from a lack of cause for war, minding our own busi-

(Continued on Page Two, Col. One.)

FEDERAL TAX BLAMED FOR INCREASE

New Charges Will Go Into Effect on Jan. 22

International News Service.

HARRISBURG, Jan. 13.—Prices in the state liquor stores will be raised Monday, January 22, because of increased federal taxes, the State Control Board announced today.

New prices were not announced by the board.

Congress has just passed a bill boosting federal taxes on liquor from $1.10 a gallon to $2 a gallon, an increase of 22½ cents a quart. No state taxes are assessed against liquor sold in the state stores.

East Liberty Liquor Store Shy of Many Brands

If the customer is always right, the state liquor store that opened today at 5934 Baum boulevard, in the shadow of the Mellon-donated East Liberty Presbyterian Church, will have to stock up.

The first customer, who gave his name as Jerry L. London, of Winterburn avenue, didn't get what he wanted.

He said to a clerk:

"I want some Three Star Hennessy."

The clerk replied:

"We're sorry, but we don't have it."

"Well, give me White Horse."

"Sorry, we don't have that either."

"It's on your list."

"Sorry it's not in the warehouse and we can't get it."

"Well, give me a bottle of port and a bottle of sherry. I hope this isn't an example of what the liquor stores will be like."

He paid $2 and departed.

Stores also opened today at 340 Boulevard of the Allies and 3700 Butler street in Pittsburgh; at 414-416 Walnut street, McKeesport, and 56-58 North First street, Duquesne.

ACTS TO QUASH COYNE CHARGE

Asserting that the new state liquor act repeals the Snyder Act, with no retroactive provision for enforcement of the latter, Attorney John Duggan, Jr., has filed a motion to quash the liquor indictment against Tom Coyne, one of "Three Toms" facing trial in the Monaca Club case.

Duggan also contends in his motion filed late yesterday before Judge S. J. Snee that the Snyder Act became unconstitutional with enactment of the Twenty-first (repeal) Amendment.

Judge Snee will hear arguments on the motion probably Tuesday.

District Attorney A. T. Park has announced he will prosecute all liquor cases which originated prior to repeal of the Eighteenth Amendment.

Coyne is also indicted on a charge of keeping a gambling house, along with Tom Goslin and Tom Dolan.

Man Freed After Quiz In Lindbergh Case

LOS ANGELES, Jan. 13.—(AP.)—A man who told former Police Chief Louis Oaks the kidnaped son of Col. and Mrs. Charles A. Lindbergh was alive in San Diego, was questioned and released by police, who said his knowledge of the famous case had been obtained from newspaper stories. His name was not disclosed.

Man Hurt as Auto Hits Traffic Light

Peter H. Eagan, 35, of 711 Penn avenue, was injured when his car struck a traffic light on Ohio River boulevard at McKees Rocks Bridge last night. A reckless driving charge was filed again Eagan, who was taken to St. John's Hospital.

Who's Afraid of the Big, Bad African Jungle? Few Actresses Want Leading Lady Job in Wild Life Movie. See The American Weekly, the Big Magazine Distributed with Tomorrow's Sunday Sun-Telegraph.

Butler's Ball Puts Baer in Society

It's Only by Proxy, But It Delights Famed 'Bugs'

Bugs Baer, the nation's favorite humorist, and most of New York's other notables who are still out of jail and have butlers; were minus their butlers last night. New York had its first butler's ball, organized by Mrs. Marshall Field and others of the socially elect, in emulation of a similar affair held annually in London. Bugs sought a report on the proceedings from his butler with the following results.

By ARTHUR (BUGS) BAER

(Copyright, 1934, Universal Service, Inc.)

NEW YORK, Jan. 13.—We sent Barlow over to the butlers' ball last night and he came back early in worse shape than a shredded cod.

We heard a terrific short wave commotion in the pantry. Barlow was beating our empty pearl gray spats with a baseball bat.

He yelled:

"Help! I've captured the invisible man."

Seems that Barlow had looked upon the wine from his own cellar.

When giving Barlow permission to go to the ball we had instructed him to ask the Vanderbilt's second man to give Harry Whitney's third chauffeur our regards. The Baer dynasty goes back plenty. We have a piano that has been in the family for almost 17 instalments.

But, it seems there was some unpleasantness. The Atterbury's

His Bibulous Menial Captures Invisible Man in Pantry

airplane dispatcher referred to Barlow's neat sideburns as roach ladders.

Then, the Marshall Fields' sixth station announcer was caught waiting upon himself with two platters. That's very selfish butlerism.

Barlow will not be much good at butlering for a week. He never is after he hands somebody his hat and coat with our initials on them.

However, we are glad that we mingled by proxy with the Morgans, the Kahns, the Skiddy Von Stades and the Appledocks.

Mystery of Notre Dame's Gargoyle Guarded Treasure, Seeking the Historic Cathedral's Legendary Secret Hoard. Read About It in The American Weekly, the Big Magazine Distributed with Tomorrow's Sunday Sun-Telegraph.

Troubles of a Man with Two Wives. An Unusual Matrimonial Snarl in High Society That Has the Judges Puzzled. Read About It in The American Weekly, the Big Magazine Distributed with Tomorrow's Sunday Sun-Telegraph.

An Unusual Society Divorce Tangle. Two Women Claim Wealthy Man and Now Judges Must Untangle Them. Read The American Weekly, the Big Magazine Distributed with Tomorrow's Sunday Sun-Telegraph.

AVIATION VETERANS TO GO UNLESS ROPER IS BALKED

POLITICS SEEN IN FIRING OF EXPERTS

Congressional Action, Public Protest Only Hopes for Force

WASHINGTON, Jan. 13.—Unless a Congressional investigation or the force of public protests stay his hand, Secretary of Commerce Roper will deliver another crippling blow to the aeronautics branch of the Department of Commerce one week from today.

On that date—January 20—a departmental order will go into effect dismissing, by means of an indefinite furlough without pay, nearly all associate airways engineers, assistant airways engineers, airways radio engineers, junior civil engineers and patrol pilots assigned to the six airways district offices throughout the country.

These district offices are at Newark, Atlanta, Chicago, Fort Worth, Salt Lake City and Oakland, Cal.

Notice of this drastic action has already been sent to the district offices in a confidential telegram from the airways division office in Washington.

VETERANS TO GO

Most of these airways engineers, technicians and patrol pilots have been engaged in airways surveys, construction and maintenance since the aeronautics branch was established in 1926. The service of some of the older veterans dates back to the "old postoffice days" of the airmail.

All these veterans of the airways division were originally selected solely for their ability and experience in their own particular line of work, which is highly technical.

During the building up of the federal airways system, they have acquired extensive knowledge of the best method of maintaining these airways so that they will provide the highest degree of safety to the general public, the air traveling public and the air transport industry.

POLITICS BROUGHT IN

These veterans were never asked what their political affiliations were until they were told, a few months ago, they had better get political recommendations if they hoped to hold their jobs. This some of them succeeded in doing, but all supposed it was a matter of form.

Until the last six months, the aeronautics branch has been administered as a highly technical service and selections and promotions have been made as impartially as in the Bureau of Standards.

The confidential notice sent out from the Department of Commerce on January 3 to the six airways district offices gives no reason for the coming reduction. It simply announces that "in conformance with reorganization plan" dismissals enumerated will take place on January 20.

NEW CHIEFS NAMED

Several weeks ago new offices were created in each of the six airways districts and these offices were filled with assistant superintendents who are said to owe their appointments to political recommendations.

The coming reorganization is the latest of a number which Secretary Roper has been making in this hitherto non-political branch of the Department of Commerce, since the expert heads of all its divisions were eliminated following the retirement last June of Col. Clarence Young as Assistant Secretary of Commerce for Aeronautics.

(Copyright, 1934, Universal Service, Inc.)

Time to Check Distribution -:- By QUIN HALL

ROOSEVELT SET TO TAKE OVER GOLD SUPPLY

President to Call on Federal Reserve For Metal

WASHINGTON, Jan. 13.—(AP.)—President Roosevelt was prepared today to take over the nation's largest heap of outstanding gold—that held by the Federal Reserve system—as a preliminary to eventual permanent devaluation of the dollar.

He is believed to want all of this basic monetary commodity in the Treasury, along with a proper proportion of silver, to insure the power of new moves affecting the nation-old monetary policy.

Just when the next step in the national managed currency program will come, Mr. Roosevelt is very carefully keeping to himself. One thing is certain, however: He intends to manage the new money program himself.

Arguments as to whether the administration could call in the Reserve system's gold were answered calmly by the President late yesterday with the declaration that he had the power, under the Thomas amendment, to order the entire $3,600,000,000 held into the Treasury's vaults.

This step is regarded as necessary by most monetary experts to insure that no outside profit would result from permanent devaluation of the dollar. This, of course, would result in an increased price for all the gold outstanding.

Meanwhile, both Senate and House chambers remained quiet due to week-end recess. Next week the Senate will take up the controverted St. Lawrence pact again and the House will turn to tax matters.

SENATE DROPS FORD TAX INQUIRY

Lack Jurisdiction In Case, Probers Decide

WASHINGTON, Jan. 13.—(AP.)—Senate investigators disclosed today they had abandoned their inquiry into tax payments by the Ford Motor Company largely because of two Supreme Court decisions upholding Edsel Ford's contention that there had been no tax avoidance.

The inquiry was suddenly dropped yesterday despite the fact that a tax official from Detroit had been summoned under subpena to testify and was waiting in the committee room. He was released with the explanation the committee did not consider the tax case within the jurisdiction of the investigation.

$15,000,000 DEAL

The day previous, however, Ferdinand Pecora, counsel for the investigating committee had caused a stir by placing in the record evidence that the motor company bought $15,000,000 of government securities on the last day of 1932 and sold them back four days later.

No one raised any question of the committee's jurisdiction as Pecora intimated one of the purposes of the transaction was to avoid payment of taxes under the Michigan property tax law.

Edsel Ford, on the stand at the time, denied the tax question entered into the transaction. He said the company had an opinion from the attorney general of the state to that affect. Later he told Pecora the Michigan law did not apply to the Ford company because it was incorporated in Delaware.

Members of the committee said today Pecora's staff had studied the law in the light of this contention and found two Supreme Court decisions upholding it.

CASE DIFFERENT

Senator Couzens (Rep.), of Michigan, a member of the committee, pointed out today the Ford tax case was different from the other taxation evidence received by the committee in that it was a question of state rather than federal taxes.

Chairman Fletcher said the committee had taken no formal action in connection with dropping the case.

Flees Rhino

MAUREEN O'SULLIVAN

WEIR DISPUTE HELD GRAVE BY NRA

Roosevelt Confers With Labor Chiefs On Case

By EDWARD B. LOCKETT
International News Service.

WASHINGTON, Jan. 13.—The NRA labor advisory board's dispute with the Weirton Steel Company of Pittsburgh has risen in importance in the eyes of the administration to where it is regarded as one of the major NRA test cases.

Involving as it does one of the vital principles of the Industrial Recovery Act—the right of labor to bargain collectively with employers—the controversy has been the subject of lengthy conferences at the White House, and the end is not yet in sight.

Chairman Robert Wagner, of the advisory board, who is also a Democratic Senator from New York, feels the steel company should be prosecuted as a result of its recent employes' election of representatives.

Charges that this election was carried out by a company, rather than an independent union, brought on the dispute and a thorough investigation of the affair by Justice Department operatives.

President Roosevelt has apparently advised Attorney General Cummings to proceed in the matter as he sees fit, and that he, the President, will not interfere. Mr. Roosevelt went over the whole case in a long conference with Cummings, Wagner, Recovery Administrator Hugh Johnson and Secretary of Labor Perkins.

Should Cummings feel that evidence collected by his operatives after the Weirton election warrants prosecution, it was assumed here today he has full authority to proceed. Conviction could have serious consequences for the steel company.

U. S. PROBING CWA PAY

(Continued From Page One.)

agreement, but admitted the contracts were made.

POLITICAL ANGLE

Along with the union practices, the federal-state CWA officials will look into the hiring of politicians, not necessarily in want, instead of destitute men without political influence.

This latter condition is virtually state-wide, according to charges voiced in other districts.

Hopkins referred complaints reaching him to Eric H. Biddle, Pennsylvania CWA administrator, and instructed him to take the matter up at once with the proper official here.

Biddle informed the Sun-Telegraph that the move in Washington for an investigation came without his having previous knowledge it was afoot. He said:

"I won't say I haven't heard complaints of this situation in my office. However, this is the first I knew that an investigation had begun."

James L. Stuart, Allegheny County administrator, likewise said the investigation was news to him. Concerning the union demand for an agreement on a wage split, he said:

"There's been some talk about it. Nothing definite understand; just rumors. I never considered investigating them.

"The whole thing is a surprise to me. If the unions are taking a large portion of the wages of these destitute men, it is a rotten situation and must be stopped."

The union contract was required by the Carpenters' District Council. M. D. Cashdollar, secretary-treasurer, said the terms of a 50-50 split with the union were not rigidly enforced.

In connection with disclosures that political job holders have CWA jobs, two Verona Borough councilmen—neither of whom receives pay for his councilmanic office—admitted they are foremen on CWA projects.

Men holding political offices without recompense may work on CWA jobs, but there is an order against giving them posts as foremen. This order is designed to keep politics out of executive positions.

The Verona Councilmen are Henry Hickinbottom and Alan MacGregor. They said they receive 65 cents an hour from the CWA.

THE WEATHER

Local Forecast.

Snow and somewhat colder tonight. Sunday snow flurries and slightly colder. Lowest temperature tonight about 32 degrees.

Hourly Temperatures.

12 midnight	39	9 a. m.	41
1 a. m.	40	10 a. m.	41
2 a. m.	39		
3 a. m.	39		
4 a. m.	39		
5 a. m.	38		
6 a. m.	38		
7 a. m.	39		
8 a. m.	40		

Sunrise today .. 7:44 Sunset today .. 5:14

Observations for the 24 hours ended at 8 o'clock this morning:

Time.	Temp.	Hum.	Wind	Weather.
8 a. m.	40	84	SE-13	Rain.

Temperature and Precipitation.

	1933	1932	1931	1930	1929	1928	1927	1926
High..	46	67	32	56	25	55	47	25
Low..	21	58	25	50	-1	41	32	13
Mean.	40	67	22	56	25	55	47	25
Precip	.00	.02	.01	.29	.08	.00	.03	.03

Bulletin.

Observations taken by the United States Weather Bureau. The morning temperature readings were taken at 8 o'clock. The lowest temperature is for 12 hours ended at 8 o'clock this morning. Precipitation is for 24 hours ended at 8 o'clock this morning.

Station.	8 am.	Temp. Pre- L. cip.
Atlanta.	42	40 .34
Atl City	42	40 .10
Bismarck	20	20 .02
Boise ..	34	32 .00
Boston ..	36	34 .00
Buffalo.	36	34 .00
Bwnsville	60	58 .00
Chooga..	44	42 .12
Chicago.	34	34 .20
Cincin..	34	34 .00
Cleveld..	38	36 .00
Cimbus..	40	36 .04
Denver..	38	34 .00
Des Mes	26	26 .00
Detroit..	34	32 .08
Duluth ..	30	26 .28
Elkins ..	34	32 .04
Harrisbg	34	32 .04
Helena ..	36	24 .00
Huron ..	22	20 .00
Indanolis	36	34 .08
Jsonville	50	50 .02
Kan City	32	32 .04
Little Rk	34	34 .00
Los Ang	48	48 .00

Station.	8 am.	Temp. L.	Pre- cip.
Louisville	36	36	.02
Lynchbg.	36	34	.00
Memphis.	46	40	.00
Miami ..	66	66	.00
Minnolis	26	26	.14
Montgmy	44	44	.01
Nashville	40	40	.02
New Orl.	50	50	.00
New York	46	34	.01
Omaha ..	26	26	.28
Oklahoma	32	32	.00
Pkrsburg	44	38	.02
Party Sd.	28	28	.00
Pdelphia	38	36	.01
PITTSBG	38	38	.00
St Louis.	36	36	.12
S L City.	32	30	.00
San Ant.	44	44	.00
San Fran	44	42	.01
Seattle ..	44	42	.12
Tampa ..	58	58	.00
Washtn.	38	36	.12
Winnipeg.	8	8	.14
YstonePk	22	20	.04

Weather Conditions.

The low pressure that was centered over Minnesota and Iowa yesterday morning is now centered over Wisconsin, having moved very slowly, but increased considerably in intensity. The lowest barometer reported is 29.56 inches at Madison. This disturbance produced only light rain over the Ohio Valley states and the lake region during the last 24 hours, but moderately heavy snowfall in Iowa. Des Moines reports six inches of snow on the ground. Temperature changes were towards warmer over the Atlantic Coast states and towards colder over the Lower Ohio Valley states and westward over the plains states. The temperature will drop below freezing Sunday, but there is no severely cold weather indicated for the next several days.

River Conditions.

The rivers are falling. Stage at Franklin is 3.7 feet; Lock No. 7 (Mon.), 13.2; Pittsburgh, 13.9; Dam No. 4, 9.9; No. 6, 11.3; No. 10, 12.2, and No. 12, 13.6. The dams are down. The rivers will continue to fall.

BROOKS HEADS HOUSING BOARD

(Continued From Page One.)

burgh are receiving consideration from the federal authorities.

These include the use of the Stanton Heights golf course, owned by the Schenley estate, for houses to be built by the W. T. Grange Construction Company, and a development in Pioneer avenue, South Hills, by Herman Kamin, builder.

A group of apartments in Marshall avenue near Brighton road has been sponsored by George E. Evans.

The conference at City Hall was held behind closed doors, and, according to unofficial sources, was marked by some differences of opinion.

M'NAIR REFUSES COMMENT

Mayor William N. McNair, following the meeting, declined to discuss it. He turned reporters over to City Solicitor Cornelius D. Scully, who talked briefly on the difficulties involved in slum clearance because of lack of the power of eminent domain in most agencies which could do the work.

From unofficial sources, it was learned that there was a difference of opinion between the Mayor and some of the Republican Councilmen on methods of acquiring sites. The Councilmen favored general public slum-razing projects, rather than private propositions.

Kohn urged that every effort be made to start a slum clearance program locally, and if that failed, the government might help, Joseph P. Tufts, director of the Pittsburgh Housing Association, who arranged the conference, announced the appointment of Brooks.

Not Like the Fairy Story, Four Poor But Beautiful "Cinderellas" Married Rich "Princes Charming" — Then "Princes" Are Killed. A Remarkable Article in The American Weekly, the Big Magazine Distributed with Tomorrow's Sunday Sun-Telegraph.

EAGLE ON ALIEN GOODS BANNED

Universal Service.

WASHINGTON, Jan. 13.—All customs collectors throughout the nation today had been instructed by Assistant Treasury Secretary Gibbons to refuse entry to foreign-made goods bearing the NRA Blue Eagle insignia.

The order followed complaint Thursday by Recovery Administrator Johnson that 4,000 cases of Japan-made canned tuna fish bearing the NRA insignia had been landed at San Pedro, Cal.

Simultaneously information was filed with NRA alleging that more than a score of California importers have been placing the Blue Eagle on foreign-made goods. A sweeping investigation is under way.

Gibbons said his agents told him the Half Hill Company, Limited, Los Angeles importers, said the Blue Eagles were attached at the request of Samuel Kunin & Sons, to whom some of the fish was consigned. Half Hill also insisted, the customs agents reported, they told the Kunin firm they were getting Japanese tuna.

The Kunin firm told Johnson it had boycotted Japanese tuna and purchased only California pack, and said the firm knew absolutely nothing of any placing of Blue Eagles on imported fish.

Pittsburgh Sun-Telegraph.
Volume XIII—No. 162.
Saturday, January 13, 1934.
Published evening and Sunday at the office of the Pittsburgh Sun-Telegraph, Telegraph Square, Pittsburgh, Pa. Price: Daily, 3 cents; Sunday, 10 cents.
Entered as second-class matter at the postoffice at Pittsburgh, Pa., under the Act of March 3, 1879.

A Restaurant for Dogs, Paris Offers a Unique Cafe for Pampered Pets. See The American Weekly, the Big Magazine Distributed with Tomorrow's Sunday Sun-Telegraph.

Arnold Political Row Involves CWA

NEW KENSINGTON, Pa., Jan. 13.—An Arnold Borough political squabble is being enlivened by revelations that have dragged in the CWA projects. The matter will be referred to federal authorities, it is said.

"Mike" Nee, who, it is contended, saved the borough $12,000 on street work during the past three years, was ousted from office and his place given to Robert T. Parry. Nee's supporters say Parry draws a pension from the American Sheet and Tin Plate Company and was foreman of a CWA job at the time of his appointment.

Kaiser's Rheumatism Halts Woodchopping

DOORN, Jan. 13.—(AP.)—An attack of rheumatism in the legs has compelled former Kaiser Wilhelm II, of Germany, to forego his favorite outdoor exercise of woodchopping.

Although confined within his residence, the former ruler, who is approaching his seventy-fifth birthday, remains otherwise in good health. He keeps close watch on political developments in Germany.

RHINO AMUCK ON MOVIE LOT

CULVER CITY, Cal., Jan. 13.—(AP.)—An irate, 3,000-pound female rhinoceros ran amuck at M. G. M. movie studio yesterday, endangered the lives of Johnny Weissmuller and Maureen O'Sullivan and battered a heavy cage containing a camera crew during a scene in a jungle picture, the studio reported.

Weissmuller and Miss O'Sullivan were able to reach the shelter of a fence as the beast, named "Mary," charged.

The rhino butted into the camera cage, however, and badly shook up Bob Roberts, veteran of an African film expedition, Lester White, Ellsworth Fredericks, Ray Ramsey and William Foxall.

An hour of production time was lost while trainers worked to get "Mary" back into her "dressing room" of telephone poles and six inch timbers.

Monarchs of Siam Start Trip to U. S.

BANGKOK, Siam, Jan. 13.—(INS.)—King Prajadhipok and Queen Rambai Barni were en route to Europe and the United States today after an impressive farewell tendered by government officials, diplomats and leaders of the army and navy.

King Prajadhipok while in the United States will undergo a second operation on his eyes, the main purpose of his trip.

Plane Plunge Alarm Blamed on Ducks

HOVE, England, Jan. 13.—(AP.)—The quacking of ducks in flight was blamed today for an alarm that sent a lifeboat crew battling high waves in search of a plane reported to have plunged flaming into the sea last night.

Coast guardsmen, weary after a fruitless search, believed a large flock of ducks must have been mistaken for "a human birdman."

Etna Suspect Held In Numbers Raid

One man was arrested by County Detective John Duderstadt in a raid on an aleged numbers headquarters in Etna yesterday.

Emory Hodil, 25, of 28 Maplewood street, Etna, was charged with maintaining a lottery and held for court under $2,500 bail after a hearing before Alderman Thomas M. Geary. The raid was made at 11 Freeport street, Etna.

George Washington on Etiquette. Our First President Revealed as a Writer on Social Customs. See The American Weekly, the Big Magazine Distributed with Tomorrow's Sunday Sun-Telegraph.

MELLON DENIES AIR MONOPOLY

(Continued From Page One.)

or indirectly through loans or bond issues to any of these concerns?"

He replied:

"No."

"Are either of these concerns indebted to Mellon interests directly, or indirectly, through the purchase of aviation equipment or supplies?"

"No."

It was also pointed out that Pennsylvania Airlines, founded in Pittsburgh and operating daily passenger, mail and express service between Cleveland and Washington, was not even using Gulf gasoline, a product of a Mellon company.

CIVIC PRIDE

R. K. Mellon explained his interest in aviation as civic pride. He said:

"When Pittsburgh Aviation Industries was formed, I thought it a good plan to get behind the civic movement. It was discussed by a group of civic-minded business men that Pittsburgh was falling behind in this new industry.

"Between my father and W. L. Mellon, and myself, we purchased and still hold 2,400 shares of P. A. I. C. stock. This represents only .051 of the total shares of the corporation."

Probers Order Lindbergh Income Tax Check-up

WASHINGTON, Jan. 13.—(AP.)—An income tax study touching Col. Charles A. Lindbergh and a host of other past and present names in the air mail field today was revealed as going forward under direction of a Senate committee.

Members of the Senate air mail investigating committee, who already have caused one sensation in the capital this week, disclosed they had ordered income tax check-ups also on Walter F. Brown, former Postmaster General, others in his administration, and Herbert Hoover, Jr., son of the former President.

Investigators explained they had sent out about 200 questionnaires to men prominent in companies carrying air mail and those who took part in making contracts for this work during the last administration.

As the information requested came back to the committee, they said, the Treasury was asked to check the income tax reports of the men concerned. Senators have been studying this information in search of any contrary statements.

LOW BIDS FAIL IN TRUCK ORDER

The county has awarded contracts for purchase of 23 trucks at a total price of $27,351.

Twelve 2½-ton type trucks, with a specified weight of 14,000, were contracted for from the Diamond T. Company.

Eleven 1½-ton Reo trucks were contracted for from the McKinley-Gregg Company.

Neither of the successful bidders offered the lowest figure. Director of Supplies Ray Sprigle stating the lower offers did not meet specification. Sprigle admitted he had drawn specification for the lighter type to shut out all but Reos, in an effort to standardize the light fleet. The county owns more than 20 trucks of that make.

The First Sale at East Liberty's Liquor Store

CLERK WILLIAM MOTZ MAKING THE FIRST SALE TODAY AS EAST LIBERTY'S STATE LIQUOR STORE OPENED FOR BUSINESS

Jerry Louise London, Winterburn street, in the new state liquor store in Baum boulevard, just off Highland avenue and across the street from the East Liberty Presbyterian Church's rising Mellon-financed building. This is a Sun-Telegraph picture.

Talk of War by Japan or U. S. Is Ridiculous, Says R. W. Child; Sees Profit for Both in Peace

(Continued From Page One.)

ness, and the profit from our co-operation with Japan in building up order and purchasing power on the Asian mainland and —an adequate Navy will be the real guarantees of peace.

YET SUCH is the touchiness of the subject that whispers go around in Washington about "our understanding with Russia which is an alliance of force."

The President could not make such a treaty or bind us without our consent, even if he wished. Of course he has not even tried to do so. That this whisper should arise because we follow all the powers and nations in recognizing Russia is as absurd as to say that because we have an ambassador in Rome we plan war on Egypt.

Today the greatest possible cause for war between Japan and America is what some jackass militarist in Japan may write or some jittery member of this Congress may say.

The best cause for peace is Roosevelt's innate sense of realism and his straight-forward courage.

Policeman Too Vigilant, Husband Wins Divorce

The story of an overly-attentive policeman was told yesterday by Nicholas Alexson, 383 Boquet street, whom Judge Ralph H. Smith granted a divorce from Dorothy Ann Alexson.

Alexson testified the officer sent his wife flowers and plants. One day, Alexson continued, he appeared at home unexpectedly, and—

"My wife was in the kitchen with the policeman. She was washing her face and he was standing close to her. He had his coat and hat off."

Alexson said he followed his wife to Schenley Park one night and saw the other man about a block away. His wife, he asserted, told him:

"Watch yourself. You are going to have your head blown off if you spy on me."

On another occasion, Alexson said, he came home one night and found his wife absent and his young daughter smoking a cigaret. The mother, he said, was found in an automobile with the policeman near the Pittsburgh Country Club.

DR. WYNEKOOP'S DEFENSE SEEKS TO BAR CONFESSION

TRIAL TO HINGE ON COURT RULE ON APPEAL

Aged Woman in Cell Talks of 'Another Bar of Justice'

By DOROTHY DUCAS,
International News Service.

CHICAGO, Jan. 13.—The most important step in the whole trial of Dr. Alice Lindsay Wynekoop for the murder of her daughter-in-law, Rheta, on an operating table in her doctor's office last November, will be taken within the first half hour of the opening session Monday, it was revealed today.

Defense attorneys announced they would ask suppression in the trial of the confession the 62-year-old physician made to police and then repudiated.

If Judge Joseph B. David grants the motion, the props will have been knocked from under the state's case.

DENIES USE OF FORCE

If he denies it, the defense will have a lengthy, arduous task to prove the document was obtained under duress and that its specific information was false.

In that confession, cautiously worded at the end of three days of questioning by police, Dr. Wynekoop told how the wife of her favorite son, Earle, had died from an overdose of chloroform during a physical examination, and how her mother-in-law fired a shot into her back "to ease the situation."

When she repudiated the confession, the doctor said it had not been obtained by force, but had been signed because she "thought it proper."

The woman, who thinks her span of life is short, said:

"I would have stood by it, too, if I had not felt another bar of justice must be faced, going through no criminal court at all."

STUDIES CASE HERSELF

The mystery of that confession and its repudiation is the tightest knot in the baffling murder drama to be enacted here next week.

Attorneys for both sides know that everything rests on the court's acceptance of it.

That is why W. W. Smith, chief defense counsel, is ready to fling down the gauntlet at the outset, before Prosecutor Charles S. Dougherty is permitted to mention the document in his opening.

Sitting up in bed the accused woman goes over the case in her mind. She has the searching, logical mind of a doctor, that must probe every detail, even as do her attorneys.

SEVEN MAJOR POINTS

She knows, as they do, that there are seven major points the defense must explain by their secret "surprise defense."

First, the $10,000 life insurance policy on Rheta, in her mother-in-law's favor, for which the mother-in-law paid the first premium.

Second, Earle's unhappiness with his wife, which he has admitted and demonstrated in his relations with other women.

Third, the presence of Rheta's body in her mother-in-law's office, lying on the worn operating table where Dr. Wynekoop always examined her patients, and no one else in the house.

Fourth, the meeting between Dr. Wynekoop and Earle the day before the tragedy, when he had come back from Kansas City for a talk with his mother and did not want to come to the house to talk to her.

Fifth, the delay in notifying the police of the crime.

Sixth, Dr. Wynekoop's lack of emotion when the tragedy was revealed. (She said: "Some things are too deep for tears.")

Seventh, that confession and its repudiation.

An Epic of the Pacific: The U. S. Air Fleet Off for Hawaii

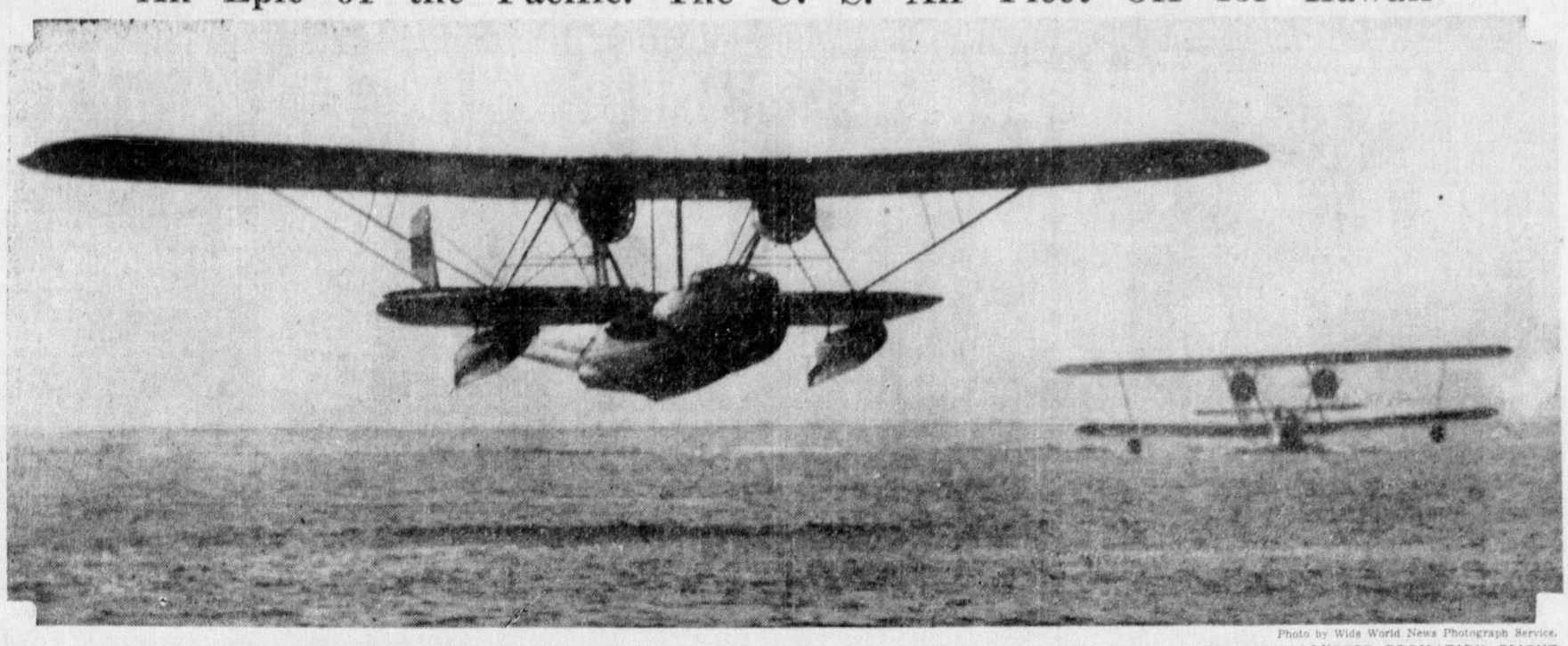

Photo by Wide World News Photograph Service.

THE U. S. NAVY'S 10-P2 RISING FROM SAN FRANCISCO TO JOIN HER FIVE SOARING SISTERS, STREAK OFF ACROSS T HE PACIFIC ON AVIATION'S LONGEST FORMATION FLIGHT

HAWAII FLIGHT HELD 'ROUTINE'

International News Service.

HONOLULU, T. H., Jan. 13.—The U. S. Navy's latest aviation heroes who spanned the ocean gap between San Francisco and Hawaii in a mass flight of six seaplanes returned to "regular" work today.

Although reports continued today that the squadron flight was but a leg of a mass flight around the world, with Midway, tiny island outpost of the United States the next stop, Navy officials insisted the flight from San Francisco was merely a "routine transfer."

Lieut. Commander Knefler McGinnis, commander of the mass flight squadron, reported he was "on the job" at Pearl Harbor navy base.

McGinnis was not surprised when Commander Tod of the air station here told him the motors of the six flying boats were in perfect condition after the 2,150-mile flight of 24 hours and 35 minutes.

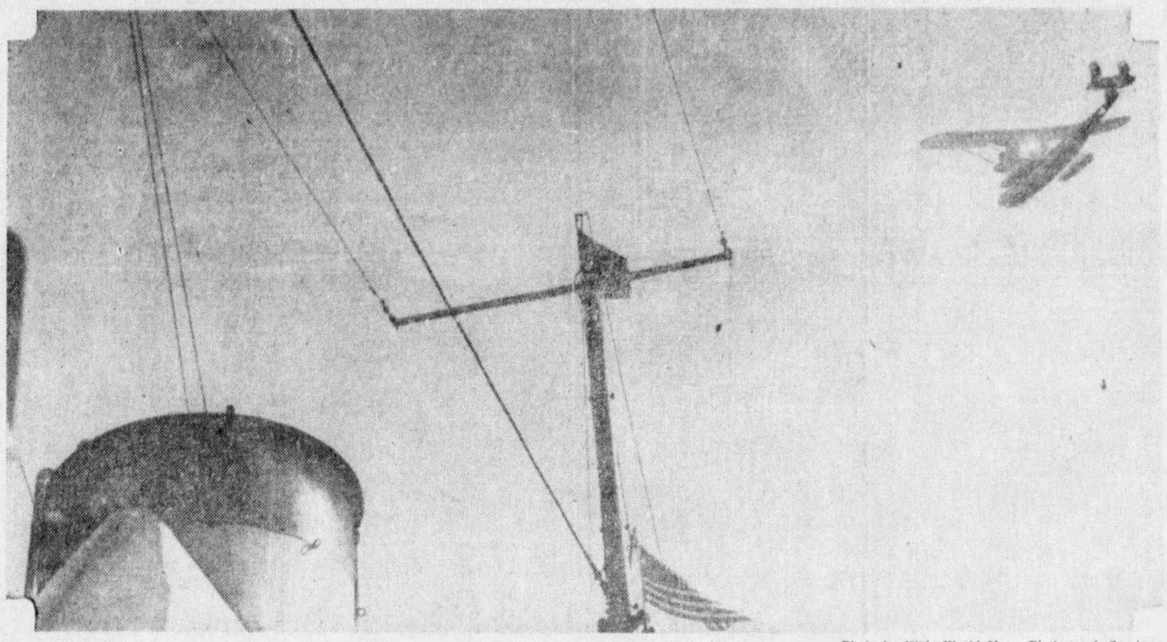

Photo by Wide World News Photograph Service.

THE FLAGSHIP—LIEUT.-COM. KNEFLER M'GINNIS' 10-P1—SA LUTING THE U. S. S. GANNET ON HER FLIGHT TO HAWAII

OATH GIVEN RICHARDSON

Before a dozen fellow jurists and a crowd of several hundred friends, Judge Joseph A. Richardson was sworn in as a member of the bench of County Court today.

Flowers banked the assignment room of the court where the ceremony took place. Attorney John S. Wendt presented the commission and the oath was administered by Presiding Judge Richard A. Kennedy, of County Court.

Among those on the bench were Judge M. A. Musmanno, whose election to Common Pleas Court caused the vacancy in County Court, and Judge Ralph H. Smith, instrumental in having Judge Richardson named by Gov. Pinchot.

Death Takes Former French Foreign Chief

PARIS, Jan. 13.—(AP.)—Justin de Selves, 85, pre-war foreign minister of France, died last night.

He served as foreign minister in the cabinet of Joseph Caillaux in 1911. In 1923 he became minister of the interior under Raymond Poincare.

CHARGE POLICE ABUSE, 3 FREED

A Criminal Court jury, after deliberating five hours, freed Mrs. Annie Vanjuria, 72, of Robinson Township, of a charge of feloniously setting fire to her little $800 house, after she had testified her alleged confession at the time of the fire was wrung from her by threats and blows from officers.

Theodore Bush, 22, and Paul Krisko, 19, also were acquitted. They have been in jail since November 22, but Mrs. Vanjuria had been released on her own recognizance.

Police testified before Judge George V. Moore that the three confessed, but all the defendants on the witness stand asserted the confessions were forced by beatings.

Following collapse of arson charges before Visiting Judge J. Frank Graff, testimony was completed late yesterday in the felonious assault and battery case against R. C. Henkel, 5317 Kincaid street, who, with his father, John Henkel, was charged with having beaten George Wilson, 74, chief witness in the arson case. The trial will be concluded Monday.

WILL ROGERS SAYS

SANTA MONICA, Cal., Jan. 13.

To the Editor, Sun-Telegraph:

Yesterday's immortal lines that I penned to you, today are null and void. I told you the Senate was to buy no liquor from nations that wouldn't pay. Well, that was what they had passed, but it seemed to have been their own idea.

Will Rogers

When the President saw it he gave 'em an eraser and said, "You boys go back and rub that out." So hereafter any news that I bring you in regard to what the Senate has done, why it's subject to cancellation. This is one session of Congress where the tail is not wagging the dog.

Yours, WILL.

(Copyright, 1934, McNaught Synd., Inc.)

CAR KILLS MAN, SEEK OWNER

The owner of an automobile who, police said, abandoned the car after it struck and killed a man and then crashed against an iron pole at Fifth avenue and Dinwiddie street last night, was sought by police today.

The machine, speeding in Fifth avenue, struck John Spoerlein, 50, of 149 Margaret street, Mt. Oliver, and then hit the pole, police said. Spoerlein, a truck driver, was taken to Mercy Hosital and pronounced dead of a fractured skull.

Police learned the identity of the owner through the license number and began a search for him. An hour after the accident a man who said he was the owner called Sergt. Joseph Kohnke at Center Avenue Police Station and announced he would surrender and post bond. Meanwhile, police went to his home in Gable street, South Side, but did not find him there.

RECORD BRIDGE SCORE MADE

NEW YORK, Jan. 13.—(AP.)—Four New York teams—all experts—were all that were left today of the 17 foursomes that set out bravely three days ago to capture the team-of-four championship of the United States Bridge Association's "Grand National" tournament.

Two of the winners piled up last night what veteran tournament officials said were the largest totals they ever witnessed in a team-of-four match at only 64 boards—the number played in the quarter-final session.

Mrs. Ely Culbertson and her teammates, Waldemar von Zedtwitz, Edward Hymes and Louis Watson, scored the colossal total of 10,950 over M. H. Besser, A. E. Frankenstein, Ralph Kempner and H. W. Sax, of Chicago.

They had only 1,250 at the dinner recess, but scored 9,700 points in the night.

The team of David Burnstine, Michael Gottlieb, Oswald Jacoby and Howard Schenken did almost as well, winning by 10,570. This total, however, was about evenly divided between the two sessions.

Ely Culbertson's team trounced the Anniston (Ala.) quartet by 7,950.

The Burnstine-Gottlieb team meets Mrs. Culbertson's four today, while Ely Culbertson's quartet comes up against the Malowan-Rusinow team. The winners of the semi-finals will fight it out at 100 boards Monday and Tuesday.

Horse Killed, Man Injured in Collision

A horse owned by Meadow Gold Dairies, Inc., was injured so badly it had to be shot, early today, in a collision between a milk wagon and an automobile at Shady avenue and Fair Oaks street. Charles E. Straub, 27, of Brackenridge, driver of the automobile, was arrested on a reckless driving charge.

A. W. Simpson, 29, of 5940 Alder street, a passenger in the car, was treated at Pittsburgh Hospital for eye and ear injuries, police reported.

Republican Widow Retained as Va. Postmistress

FALLS MILLS, Va., Jan. 13.—(INS.)—Chivalry today triumphed over politics when Mrs. Allie Shepherd, Republican postmistress for 22 years, was notified she would be retained in office.

R. C. Harrison, farmer, and Oscar Wagner, merchant, were approved successively by the County Democratic Committee for the office, but both declined the appointment on the ground that "it's not right to oust a deserving widow."

'KIDNAP' FIGURE FACES COURT

Charged with harboring a minor, according to police, James, alias "Jack" Powers today faced a hearing in Morals Court in connection with the disappearance of Frances Weibley, 16, Schenley High School student, from her home at 707 Cherokee street, Herron Hill.

Missing for five days, the girl had first reported she was kidnaped and taken to Turtle Creek, but later retracted her story.

ALL NOT TOLD, FAY SAYS

LOS ANGELES, Jan. 13.—(AP.)—Fay Webb Vallee, through an attorney, denies she held romantic conversations with Gary Leon, stage dancer, while her husband, Rudy Vallee, singer and orchestra leader, was absent from their New York apartment.

Her lawyer, Ben C. Cohen, said:

"Mrs. Vallee is not guilty of infidelity with Gary Leon or anyone else. The charges against my client are based on documents recording tapped telephone conversations. Vital portions of these have been deliberately omitted. If the full text of these conversations were revealed there would be absolutely no basis for these untrue accusations. At the proper time Mrs. Vallee will prove the untruthfulness of these charges."

INNOCENT, FAY'S FRIEND SAYS

International News Service.

SANTA MONICA, Cal., Ja. 13.—"There never has been any misconduct between Mrs. Vallee and myself."

Garfield Leon, known on the stage as Gary Leon, made that assertion today following publication of Rudy Vallee's answer to Mrs. Vallee's injunction suit in New York that revealed asserted intimate details of a friendship between Fay and Leon.

Located with his bride of a month in their "honeymoon home" a short distance from the home of Fay's parents, Police Chief and Mrs. C. E. Webb, Leon declared:

"I am innocent of all charges involving Mrs. Vallee and myself.

"Anyone who makes the statement there has been misconduct between us is guilty of a deliberate falsehood."

Thief on North Side Gets Woman's Purse

Anna Dierch, of 3423 Brighton road, reported to police early today that a man snatched her purse containing $5 while she was walking at California and Marshall avenue.

DIVORCE DENIED AS RUDY AIRS FAY'S TALKS

Vallee Spurns Rumors Of Action Based on 'Telltale' Records

(Continued From Page One.)

citement and tongue-clacking through the theatrical sector.

FAY, RUDY AND GARY

Not the least dramatic portion of Vallee's affidavit, ordered sealed when it was first filed, was the crooner's sworn declaration that the "California Sunshine Girl" telephoned him during a nation-wide radio broadcast to tell him she "loved him about 50,000 million, million, billion trillion" times, but a few moments later telephoned Leon and carried on an intimate conversation with the dancer.

The telephone conversations, which Vallee claimed were frequent and sizzling, were recorded by a "simple telephonic device" attached to an extension 'phone in the swank Central Park apartment, Vallee's affidavit said, and a phonograph recorded them for Vallee—and possibly a divorce jury.

Fay told him she loved him, the affidavit set forth, but the "simple telephonic device" told him this conversation was carried on between Fay and Leon on March 22, 1933:

Fay—"I just got out of the shower. In fact, I am sitting here without any clothes on."

Leon—"That must be a lovely sight."

Fay—"But I have mules on."

Leon—"That doesn't do me any good."

Fay—"I just bought them. They are very pretty. Haven't you any friends or anything who live in a place a little way out of town?"

Leon—"Yes, we can go away up on One Hundred and Eighty-ninth street."

Fay—"Maybe we can go there tomorrow."

'HELLO DARLING'

On March 23, 1933, the affidavit stated, the following conversation was recorded between plaintiff and Leon:

Leon—"Hello there you."

Fay—'Hello darling."

Leon—"Listen, do you recognize this?"

Fay (pause)—"Yes, I do, no more, no less. That sounds like Mr. Vallee's program."

Leon—"It is."

Fay—"Listen, what are you doing tonight?"

Leon—"Well, right now, I'm in pajamas and rehearsing like mad."

Fay—"Will you be through at 10 o'clock?"

Leon—"Yes, why?

Fay—"Rudy is leaving at 10 o'clock to go to Philadelphia, and I told him I would come to the station."

Leon—"All right."

Fay—"Listen, we have to be awfully careful, Garfield. I mean there are a lot of spies around watching us. But my chauffeur is my chauffeur, see? So would you get in a taxi and meet me in the park some place and we can ride around in the park?"

Leon—"Oh! That sounds kind of mysterious."

Fay—"I mean we can do anything we want to in the car. I mean my chauffeur would never say a word."

RIVAL FEAR THREAT

The following is part of the same conversation, the affidavit claimed:

Leon—"I have a cold. I think I picked it up yesterday."

Fay—"It wasn't a girl who gave it to you? If I thought you fooled around with a girl I would kill her."

Vallee in his affidavit also claimed that Fay took advantage of his generosity in the matter of clothes, allowances, etc., to "stock up" at his expense for a flight with Leon "on board a tramp steamer." Concerning this, the affidavit set forth the following conversation:

Fay—"If you wanted me very badly, why didn't you ask? I'd go on a tramp steamer or something and love it."

Leon—"That is probably what we would have to do."

Fay—"You know what I would love to do? Let me tell you what I would love to do. Oh, forget your money, will you? Listen, I've got some money. He sends me orchids every night. Isn't that funny? Yesterday I bought five dresses and three pairs of shoes and three hats. I'm stocking up!"

Leon—"You better. You're no fool!"

Vallee asserted the claims made by his wife in seeking the injunction, that he had deceived her as to his income, negotiated a property settlement that was unfavorable to her and planned to divorce her without her knowledge were "utterly without merit and conceived in unworthy motives." He said:

"Whatever is unpleasant about this lawsuit, plaintiff has deliberately invited. Up until the present moment she has been more than fairly treated."

Pittsburgher Driver In Fatal Auto Crash

A Terre Haute (Ind.) woman, passenger in an automobile driven by a Pittsburgher, was killed last night, according to the Associated Press, when the automobile struck a truck said to have parked in the highway without lights near Terre Haute.

The dead woman was Mrs. Edith Waldrop. Driving the machine was Oral Adams, of Pittsburgh. Adams and a small daughter of Mrs. Waldrop escaped injury.

Honoring a Veteran

COL. CHARLES J. HENDLER

MAJ.-GEN. EDWARD C. SHANNON COL. MILTON G. BAKER

Lieut.-Gov. Shannon, commander of the Pennsylvania National Guard, at the Guards' ball at Philadelphia decorating Col. Hendler, commander of the Veteran Guard, Pennsylvania National Guard, with a 30-year service medal. Col. Baker is Valley Forge's superintendent. This is an International News Photograph Service picture.

2 QUESTIONED IN SLAYING

Two men were questioned in the slaying of State Highway Patrolman Herbert P. Brantlinger near Bridgeville last September, although technically they are charged with stealing license plates.

Frank Cerino, of Bridgeville, was released under $500 bond, and Charles Eisenberg, also of Bridgeville, facing an additional charge of operating a motor vehicle during a period of suspension of his driving license, was remanded to the Allegheny County Jail.

Both men were arrested by Corporal J. V Hoover, still assigned to the search for Brantlinger's slayers.

Corporal Hoover said:

"We have questioned both men, but so far have succeeded in getting nothing out of them which would connect them with the slaying."

Mme. Onegin Ill, Postpones Concert

For the second time in two years, Mme. Sigrid Onegin has been compelled to postpone a concert engagement in Pittsburgh. The Swedish contralto was scheduled to sing in Syria Mosque tonight, but will be unable to appear because of a severe cold, her New York representatives advised. The engagement was postponed until February 2.

Woman Suicide Writes Of Dying Sensations

NEW YORK, Jan. 13.—(AP.)—Mrs. Margaret Grossman, 34, turned on the gas in her furnished room yesterday and then sipped champagne and whisky while she wrote her impressions of suicide.

The note, found beside her body, said it was her third attempt to kill herself. Eight months ago she and her husband, Edgar, took poison. He died. She recovered. Last week she tried to jump from a hotel window, but a friend pulled her back. Her notes read:

"My clock says 1:50 a. m. I turned on the gas five minutes ago. So far I feel only a tremendous pounding of my heart, which undoubtedly is due to fear of being revived once more.

"Morton, tell (name illegible) to pay more attention to the work of his Ph. D. charges than to tennis and handball. McGregor told me that he wished he had taken Edgar out for a glass of beer to change his mind. Well, tell him I had half a bottle of wine, half a bottle of champagne, and now I am having a good bond whisky, but still I want to follow Edgar.

"How awful it seems to have to wait for unconsciousness . . . Fifteen minutes have passed and I feel still quite capable of walking about. Twenty-five minutes.

"Thirty-five minutes. Am singing to Beethoven's (illegible) of all things.

"Fifty minutes, must have seven lives. 'Oh, hell'"—

Her Baby's Back Home

MRS. MAE LUCIANO AND HER 24-DAY-OLD PATRICIA

Patricia back with her Brooklyn mother, happy once more since police, acting on a tip, found the baby with a Negro woman who claimed it as her own in a Brooklyn cellar. A woman who posed as a welfare nurse took the baby from the Luciano home, started the kidnap hunt. This is an International News Photograph Service picture.

DRY ORGANIZATIONS URGED TO UNITE OR QUIT FIGHT

INDIVIDUALISM BLAMED FOR DOWNFALL

By CAMERON RALSTON

Chairman Pennsylvania Committee Causes and Cure of Crime.

Dry organizations should either unite or quit. I say this in response to the call to dry organizations to form a new organization January 17 at Harrisburg.

Rugged individualism and a mania for doing and saying wrong things at the right time were the major causes of their downfall—said downfall distinctly a quantity in itself not related to repeal. Legislation will control (figure of speech) the return of liquor but what will control dry organizations in the future?

The National Conference of Organizations Supporting the (late) Eighteenth Amendment adjourned their annual meeting January 5, at Washington, D. C., and were just as far ahead then as when they adjourned their first meeting several years ago. While this body represents the most sensible step towards unity of "dry" forces, yet it gets absolutely nowhere. Why? Because of the aforementioned rugged individualism.

Dominated by a few individuals who possess more wind power than the rest, they pursued a course that included everything legislative from soup to nuts. Out of this organization was developed a board of strategy that might well be called a board of tragedy; their's was the most pitiful gesture of strategy ever seen in national affairs—particularly during the late political conventions in Chicago; more rugged individualism.

At present, and for several years, excepting the Women's Christian Temperance Union, dry organizations have been nothing but a name, granted on their letterheads you will find names of many important citizens, the majority of whom have forgotten they were ever on there and have not attended an organization meeting, national or otherwise, for many years.

The time has come to take stock and face the issue of temperance squarely. There are 42 separate temperance organizations supporting the (late) Eighteenth Amendment, and the Protestant church represents less than 25 per cent of the nation's populaton.

I suggest the fusion of all temperance units into one united organization, the American Temperance Society, working by states and counties, creating the one thing that will depreciate the consumption of beverage alcohol to its ultimate elimination—public sentiment. Would it be supported? Ask any layman who has given considerable time to "dry" work if he won't get behind it. Ask any minister or his church's official body. There is no limit to what it could do. I think even the metropolitan newspapers would be with it.

Yes, it would be supported and do as much as the Temperance Society now functioning along these lines in the British Empire, steadily gaining their objective . . . but it will not be, the "drys" will see to that. Good old rugged individualism.

League in Charge As Vesper Service

The Rev. L. W. Rupp, of Messiah Lutheran church, Homestead Park, will discuss "The Glory of Christ" at the 11 o'clock service tomorrow morning. At 6:45 p. m. the Senior Luther League will have charge of the Young People's vespers.

South Hills Choral To Give Program

Tomorrow evening at 8 o'clock, the South Hills Choral will present a musical program in the Dormont Methodist Episcopal church under the direction of David Bisset. The Rev. Dr. J. D. Piper, pastor, will speak on "The Ministry of Music."

The Story of David -:- CHAPTER XI -:- Told in Pictures by Dan Smith

After fleeing the wrath of Saul, who sought to slay him, David became captain over four hundred men: and Saul's servant, Doeg, told Saul that the priest, Ahimelech, had given David the sword of Goliath.

Then Saul sent for Alimelech and all his house, and when they came he accused Alimelech of conspiring against him. Saul commanded Doeg to fall upon the priests, and Doeg slew on that day fourscore and five.

Thus Saul destroyed Alimelech, the son of Ahitub, and all his house, and all the priests from Nob who had come with him to the king, except one of Alimelech's sons, named Abiathar. But he was not content with this, and at his command his servant, Doeg, the Edomite, fell upon Nob, the city of the priests, and smore it with his sword. Men, women, children and sucklings, oxen, asses and sheep he slew with the sword.

(Continued next week)

CHIMES TO PLAY MELODIES OF FOSTER

Stephen C. Foster melodies will be played on the chimes of Pittsburgh churches today in commemoration of the seventieth anniversary of Foster's death.

Commemoration services will be held at Foster's grave in Allegheny Cemetery during the afternoon under the auspices of the Woman's City Club chorus, American Society of Composers, Musicians Club, and the Civic Club. Dr. John C. Oliver, of the University of Pittsburgh, will deliver an address.

Tonight the Tuesday Musical Club, in conjunction with the Foster Memorial Committee, will present the annual Foster program in Carnegie Music Hall.

The program:

Invocation—The Rev. James M. Thoburn.
Solemn Melody........H. Walford Davies
String ensemble and organ.
Old Black Joe............Herbert-Foster
Old Dog Tray.............Greene-Foster
Old Uncle Ned..............Smith-Foster
Camptown Races...........Nevin-Foster
Nellie was a Lady..................Foster
Foster Singers.
Stephen Foster, America's Troubadour.
John Tasker Howard.
Massa's in de Cold Ground..........Foster
Come with Thy Sweet Voice Again..Foster
The Glendy Burk....................Foster
Angelina Baker.....................Foster
Foster Hall Quartet.
The Stephen Foster Memorial.
Dr. John G. Bowman.
Oh! Boys, Carry Me 'Long..........Foster
The Voices that are Gone..........Foster
Away Down South....................Foster
Oh! Susanna........................Foster
Foster Hall Quartet.
The Old Folks at Home..............Foster
Mr. Bidwell at the organ, the string ensemble, Foster Hall Quartet, Foster Singers and the audience.

This program will be broadcast over KDKA at 8:30 p. m. Ed Harvey's dramatization of Foster's life will go on the air over WCAE at 8 p. m.

SPECIAL MUSIC BY CHOIRS

Tomorrow morning at 11 o'clock the vested choir, composed of men and boys, of the Sacred Heart Church, Alder street, will sing Refice's mass in four voices under the direction of Edgar Bowman, organist and choirmaster.

The celebrant of the mass will be the Rev. E. Lawrence O'Connell, assisted by the Rev. William McAteer, deacon; the Rev. Howand J. Carroll, sub deacon, and the Rev. Victor I. Kennedy, who will give the sermon.

During the solemn high mass in the Epiphany Church, Sunday, the "Missa Ave Verum," a composition for four mixed voices, will be sung by the combined junior and senior choirs. A special sermon will be given by the Rev. Lawrence A. O'Connell.

:-: Sermon Topics in Pittsburgh Churches Tomorrow :-:

South Hills

BETHEL EVANGELICAL LUTHERAN—Excelsior st., F. O. Schuh; 10 a. m.—"Gifts of Grace and How to Use Them;" 11:05—German service.

CHURCH OF CHRIST—Arlington ave., C. J. Michael; 11 a. m.—"In the King's Highway;" 7:45 p. m.—Services.

DORMONT M. E.—Potomac ave., J. D. Piper; 11 a. m.—"The Spirit of Christ;" 8 p. m.—The South Hills Choral.

BROOKLINE M. E.—E. W. Kelly; 11 a. m. —"Jesus Our Guide;" 7:45 p. m.—"Old-Fashioned Seth Parker."

DORMONT PRESBYTERIAN — Potomac ave., I. F. Smiley; 11 a. m.—"The Holy Communion;" 8 p. m.—"Has the Church Outlived Her Usefulness?"

CONCORDIA LUTHERAN—Brownsville rd., W. H. Heintze; 11 a. m.—"Did Christ Perform Miracles?" 8:15 p. m.—Illustrated lecture.

KNOXVILE M. E.—Knox ave., H. M. Carnahan; 11 a. m.—"Experience and Authority;" 7:45 p. m.—Rev. Jack Munyon, speaker.

MT. LEBANON PRESBYTERIAN — H. Leith; 11 a. m.—"This Do"—Communion service.

MOUNT PISGAH PRESBYTERIAN — Greentree, R. C. Blair; 11 a. m.—"The Last Parable"—Communion service; 8 p. m.—"The Blind Disciple."

KNOXVILLE CHRISTIAN—Knox ave., W. H. Hanna; 10:45 a. m.—"A Church Departing From Christ;" 7:45 p. m.—"Black Things in the Bible."

MT. LEBANON M. E.—West Liberty ave., F. D. Esenwein; 11 a. m.—"The Progress of Christian Manhood;" 7:45 p. m. —Sermon.

MT. LEBANON CHRISTIAN—Washington School, H. A. Denton; 11 a. m.—Sermon.

THIRD CHURCH OF CHRIST—W. Liberty ave.; 11 a. m. and 8 p. m.—"Sacrament."

MT. LEBANON BAPTIST—Alabama ave., E. Blenkney; 11 a. m.—"What Can We Believe?"

KNOXVILLE PRESBYTERIAN — Knox ave., M. M. McDivitt; 11 a. m.—"Communion and reception of new members;" 8 p. m.—"The Neglect of Our Business."

BEECHVIEW CHRISTIAN — Broadway, D. W. Miller; 11 a. m.—"A Man's True Life;" 8 p. m.—"The Best Paymaster."

SOUTH SIDE PRESBYTERIAN—Sarah st., R. L. Hutchinson; 10:45 a. m.—Communion; 7:45 p. m.—"Eternity."

UNION BAPTIST—Brownsville rd., W. R. Pankey; 11 a. m.—"The Evolution of God;" 8 p. m.—"Elijah, the Warrior of God."

CONCORD PRESBYTERIAN — Brownsvile rd., J. W. Watson; 11 a. m.—Communion; 8 p. m.—Communion—"Leaving the Waterpot."

TRINITY M. E.—Warrington ave.; 11 a. m. and 7:45 p. m.—F. H. Callahan, speaker.

SECOND PRIMITIVE METHODIST — Cobden st., T. Cook; 11 a. m.—Communion; 7:30 p. m. — "God's Promised Power."

UNITED SPIRITUALIST—22 Ruth st., W. and M. Martz; 2 and 8 p. m.

ARLINGTON AVE. SPIRITUALIST—G. A. R. Hall, E. Martz; 8 p. m.

SPENCER M. E.—Spencer ave., E. H. Miller; 11 a. m.—"How Does God Think;" 8 p. m.—"How to Make Life Count."

REORGANIZED LATTER DAY SAINTS—Realty ave., E. B. Hull; 11 a. m.—"The Church of Tomorrow."

North Side

ROBINSON M. E.—Reedsdale st., J. H. Ward; 9:30 a. m.—"Christian Stewardship;" 8 p. m.—"The New Vision."

SIMPSON M. E.—Lockhart st., J. H. Ward; 11 a. m.—"The Lamb of God;" 7:30 p. m.—"The Unfailing Refuge."

TRINITY M. P.—Bidwell st., C. L. Daugherty; 11 a. m.—"Help for the Discouraged;" 7:45 p. m.—"The Discipline of Difficulties."

SANDUSKY STREET BAPTIST—Erie street, C. S. Dayton; 11 a. m.—"Drop These Party Cries;" 7:45 p. m.—"Ghost Writers."

MT. ZION LUTHERAN—Perrysville ave., G. E. Swoyer; 10:45 a. m.—"Good Wine Until Last;" 8 p. m.—"How to Have a Successful Family."

EIGHTH U. P.—Perrysville ave., T. H. Newcomb; 11 a. m.—"A Little Farther;" 7:45 p. m.—"When Christ Passes By."

TRINITY LUTHERAN—Stockton ave.; 10:45 a. m.—"The Church Has a Welcome for All."

FIFTH U. P.—Irwin ave., J. C. Nevin; 11 a. m.—"He Took a Towel;" 7:45 p. m. —"Liberty and Its Limits."

CALIFORNIA AVENUE M. E.—California ave., W. C. Marquis; 11 a. m.—E. W. Jones, speaker; 7 p. m.—Epworth League.

WESLEYAN METHODIST MISSION—McClue ave., C. H. Campbell; 3 p. m.—Sermon.

NORTH END M. E.—Bonvue st., H. N. Clark; 11 a. m.—Helen M. Johnson, speaker; 8 p. m.—"When He Cometh Again."

SIXTH U. P.—Chateau st., M. E. Craig; 11 a. m.—"Hidden Reservoirs of Energy;" 7:45 p. m.—"What Does God Desire Me to Believe."

ST. PAUL'S LUTHERAN—Pennsylvania ave., C. J. Loehr; 9:40 a. m.—German service; 11 a. m.—English service, "Jesus at the Age of 12. Our Teacher."

NORTH SIDE UNITARIAN—North ave., C. C. Klein; 11 a. m.—Sermon.

BRIGHTON ROAD PRESBYTERIAN—W. V. Parsons; 11 a. m.—Communion and reception of members.

PERRYSVILLE AVENUE M. E.—B. F. Crawford; 11 a. m.—Communion; 5 p. m. —"This World's Present Need."

NORTH U. P.—Perrysville ave., S. A. Foster; 11 a. m.—"Wings for the Soul;" 4:45 p. m.—"The Transfiguration of Christ."

ST. MATTHEW'S LUTHERAN — North ave., T. D. Martens; 9:30 a. m.—German service; 11 a. m.—English service—"Jesus at the Marriage in Cana."

CHURCH OF REVELATION — Federal st., K. Fidell; 3 p. m. and 8 p. m.—"The Three Great Events in the Life of Christ."

ROSS COMMUNITY U. P.—Nelson Run road, L. R. Lash; 11 a. m.—"Good Cheer; the Christian Watchword."

FIRST UNITED SPIRITUALIST—Federal st., E. A. Fox; 3 p. m. and 8 p. m.—"Our Father Who Art in Heaven."

CALVARY M. E.—Beech ave., T. H. Gallagher; 11 a. m.—"Learning to Do Well;" 7:45 p. m.—Orpheus Choir concert.

SECOND CHURCH OF CHRIST—Ridge ave.; 11 a. m. and 8 p. m.—"Sacrament."

NORTH PRESBYTERIAN—N. Lincoln ave., J. E. B. McIlroy; 11 a. m.—"The Incompetence of Knowledge;" 8 p. m.—"The Wider Horizon."

SECOND PRESBYTERIAN—Arch st., F. J. Bryson; 11 a. m.—"A Study of Ideal Womanhood."

Chartiers Valley

SHERADEN PRESBYTERIAN — Allendale st., D. C. Whitmarsh; 11 a. m.—"A Young Man's Dream;" 7:45 p. m.—"A Bad Bargain."

SHERIDAN M. E.—Chartiers ave., J. D. Van Horn; 11 a. m.—"Christian Incentives;" 7:45 p. m.—"Hearken Diligently."

FIRST PRESBYTERIAN—Ingram, C. C. Cribbs; 11 a. m.—"Nearness to the Kingdom;" 7:45 p. m.—"The Mysterious Pew."

SHERADEN M. P.—Hammond st., J. P. Lambertson; 11 a. m.—"How God Regards Sinners; 8 p. m.—"What Makes Christianity Different?"

MT. CALVARY EVANGELICAL LUTHERAN—Russelwood ave., A. Boerstler; 10:45 a. m.—"Spiritual Awakening;" 7:45 p. m.—"The Power of Purpose."

15, Preaching Nightly

MARY LOUISE PAGE, 15............THE GIRL EVANGELIST

Miss Mary Louise, conducting a three-week evangelistic meeting at the Bethel Pentecostal Tabernacle, 62 Chatham street, with Sunday services, 3 and 7:45 p. m., daily services nightly except Monday.

+ HOURS OF SUNDAY MASSES +

Masses will be celebrated as follows tomorrow in these Catholic churches:

South Hills

ST. CANICE—Orchard place; 6, 7, 8, 9, 10 and 11 a. m.

ST. ANN'S—Library road, Castle Shannon; 6:30, 8, 9:30 and 11 a. m. St. Ann's devotions, Tuesday at 7:30 p. m.

North Side

ST. MARY'S—Lockhart street: 6, 7, 8, 9:15 and 11 a. m.

ST PETER'S—West Ohio street; 6, 7:15, 8:30, 9:30. (Children's mass, 9:45 and 11 a. m.)

ALL SAINTS—Etna: 6, 7:45, 9:15 and 10:45.

East End

SACRED HEART—Shady avenue: 6, 7, 8, 8:45, 9:30, 10:15 and 11 a. m. Rosary and benediction at 4 p. m.

HELP OF CHRISTIANS—Meadow street: 7, 8, 9 and 10:45 a. m.

ST. LAWRENCE — Atlantic avenue: 6, 7:30, 10 and 11 a. m.

ST. WALBURGA—Campania avenue: 8 and 10:30 a. m.

SS. PETER AND PAUL—Larimer avenue: 6:30, 8, 9:30 and 11 a. m.

ST. JOHN THE BAPTIST—Liberty avenue: 6, 7, 8:30, 10 and 11 a. m.

HOLY ROSARY—Kelly street and Lang avenue: 5:30, 7, 8, 9, 10 and 11 a. m.

Oakland

ST. PAUL'S CATHEDRAL—Fifth avenue: 6, 7, 8, 9, 10 and 11 a. m.

ST. AGNES—Fifth avenue: 6, 7:30, 9, 10 and 11 a. m.

ST. HYACINTH—Craft place, Theo. J. Seultz; 6, 8 and 10:30 a. m.

Downtown

ST. MARY OF MERCY—Ferry street: 5, 7:30, 9, 10 and 11 a. m.

OLD ST. PATRICK'S — Seventeenth street: 8, 9 and 11 a. m.

EPIPHANY—Washington place: 2:30, 6, 7, 8, 9, 10 and 11 a. m.

ST. PETER'S—Fernando street: 7, 8, 9, 10 and 11 a. m.

Chartiers Valley

ST. JAMES—South Main street: 6, 7:30, 9 and 11 a. m.

ST. FRANCIS DE SALES — Chartiers avenue, McKees Rocks: 6, 7:30, 9, 10 and 11 a. m.

ST. MARY'S—St. John street, McKees Rocks: 6, 7:30, 9 and 11 a. m.

Oakland

FIRST CHRISTIAN SCIENCE—Clyde st.; 11 a. m. and 8 p. m.—"Sacrament."

BELLEFIELD PRESBYTERIAN—Bellefield ave., C. M. Muir; 11 a. m.—"The Sacrament of the Lord's Supper;" 8 p. m. —"Sin—Or What Have You?"

ST. PETER'S EPISCOPAL—Forbes st., A. W. Chestham; 11 a. m.—"Jesus Goes to Church to Say His Catechism;" 7:40 p. m.—Confirmation class, "The Christian Name."

OAKLAND PRESBYTERIAN—Boulevard of the Allies, G. L. Glunt; 10:45 a. m.—"Nehemiah, Man of Faith;" 7:45 p. m.—"Gideon and His Men."

CENTRAL CHRISTIAN—N. Dithridge st., S. S. Lappin; 11 a. m.—"The Lost Art of Rejoicing;" 8 p. m.—"Life's Program in Three Words."

GRACE REFORMED—Bayard ave., K. A. Stein; 11 a. m.—"The Temple of the Mind."

FIRST U. P.—Fifth ave., W. J. Reid; "The Privilege of the Heirs of God;" 8 p. m.—Seth Parker song service.

FIRST CHURCH OF CHRIST, SCIENTIST—Clyde st.; 11 a. m. and 8 p. m.—"Sacrament."

HERRON AVENUE PRESBYTERIAN, K. McMillian; 11 a. m.—Communion; 7 p. m.—Christian Endeavor.

Shadyside

SHADYSIDE PRESBYTERIAN—Amberson ave., H. T. Kerr; 11 a. m.—The Prophets of Whitewash;" 4:30 p. m.—"An Old-Fashioned Portrait of the Woman We Love Best."

GUSTAVUS ADOLPHUS LUTHERAN—Friendship ave., J. E. Nelson; 10:15 a. m. —"Faith and Love in Our Social Relations;" 11:15 a. m.—Swedish service; 7:45 p. m.—"The Christian Home."

CHRIST M. E.—Center avenue, S. E. Garth; 11 a. m.—"Frills and Fancies;" 7:45 p. m.—"Rainbows in the Clouds."

FIRST BRETHREN—Dearborn st., C. Studebaker; 11 a. m.—"Pressing Towards the Mark;" 7:45 p. m.—"Bearing the Marks."

FIRST TRINITY LUTHERAN—Neville st., A. G. Merkens; 11 a. m.—"Lessons from the Youth of Jesus."

SHADYSIDE U. P.—Cypress st., A. G. MacLennan; 11 a. m.—"Possessing Possessions;" 4:30 p. m.—"Out of the Heart."

FIRST EVANGELICAL—Center ave., N. C. Milliron; 11 a. m.—Bishop J. F. Dunlap, Cleveland, O., speaker; 8 p. m.—Dr. Milliron, speaker.

Revivalist

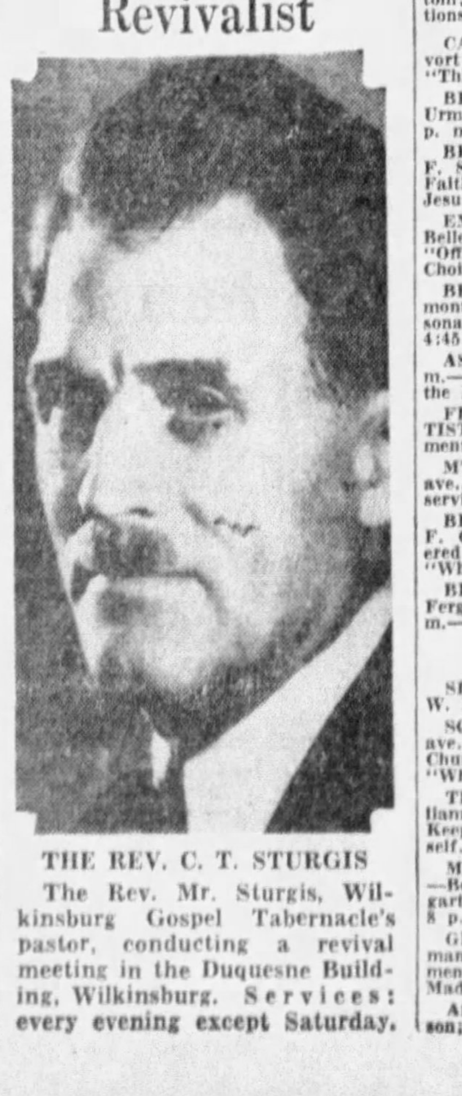

THE REV. C. T. STURGIS

The Rev. Mr. Sturgis, Wilkinsburg Gospel Tabernacle's pastor, conducting a revival meeting in the Duquesne Building, Wilkinsburg. Services: every evening except Saturday.

Downtown

SMITHFIELD ST. M. E.—Seventh ave., J. M. Thoburn; 11 a. m.—"Following the Gleam."

FIRST PRESBYTERIAN—Sixth ave., C. E. Macartney; 10:45 a. m.—"Old Testament Heroes and Their Message for Our Times;" 8 p. m.—"How Does It Stand With the Bible?"

SECOND ST. PAUL'S EVANGELICAL—Pride street, G. W. Doege; 9 a. m.—German, "The Friendliness of Christ as Shown at the Wedding;" 10 a. m.—"What Is the Purpose of Holy Communion and How Should It Be Used?" 11 a. m.—"What Are the Duties of the Officers and Members of Our Church?"

UNITY CENTER—Century Building, E. B. Anthony; 11:15 a. m.—"Crossing the Jordan;" 8 p. m.—"The Spoken Word."

FIRST LUTHERAN—Grant st., A. J. Holl; 11 a. m.—"The Best Wine Last;" 8 p. m.—"Love Hopeth All Things."

GERMAN EVANGELICAL PROTESTANT—Smithfield st., C. A. Voss; 10 a. m.—"Hidden Faults;" 11 a. m.—"Unterified."

EVERYBODY'S MISSION — Chatham st., O. O. Watson; 3 p. m.—"Eight Scriptural Reasons for Holiness;" 7:30 p. m.—"When Our King Reigns In Zion," O. G. Deitderick, speaker.

TRINITY CATHEDRAL—Sixth ave., A. Mann; 11 a. m.—"The Beginning of the Gospel," N. R. H. Moor; 8 p. m.—"The Technique of the Road." Dr. Moor.

SECOND PRESBYTERIAN—Eighth st., G. W. Shelton; 7:45 p. m.—"A Good Man."

East End

GOSPEL TABERNACLE — Frankstown ave., L. A. Horn; 2:30 p. m.; 7:45 p. m. —Evangelist C. M. Dunaway, speaker.

EMORY M. E.—North Highland ave., M. B. Fuller; 11 a. m.—"Faith, Not Credulity;" 7:45 p. m.—"The Sunday Question."

THIRD PRESBYTERIAN—Fifth ave., L. H. Evans; 11 a. m.—"While I Was Busy, He Was Gone;" 8 p. m.—"How Will You Answer That?"

SIXTH U. P.—North Highland ave., A. R. Robinson; 11 a. m.—"Spiritual Submarines;" 8 p. m.—"The Pioneers of Christ."

EAST END CHRISTIAN—South Highland ave., J. R. Ewers; 11 a. m.—"Where Your Treasure Is;" 6:30 p. m.—"Social Values of the Old Testament," Rabbi Glazer; 7:45 p. m.—"Social Attitudes of Religion."

LEMINGTON PRESBYTERIAN — Grotto st., W. H. Ryall; 11 a. m.—"Unshatterable Faith;" 8 p. m.—Union service in Shady Avenue Presbyterian Church.

LEMINGTON AVENUE M. E.—J. W. Hall; 10:45 a. m.—"A Religion of Joy;" 7:45 p. m.—"A Cry From the Depths."

CHURCH OF GOD—College ave., V. O. Barnhart; 11 a. m.—"Christ's Way With Men;" 7:45 p. m.—"Christ in the Home."

BUTLER STREET M. E.—S. Hill; 11 a. m.—"The Secret of Prosperity;" 8 p. m.—"An Unappreciated People."

EAST END BAPTIST—Stanton ave., R. G. Pierson; 11 a. m.—"Religion—A Form or a Force?" 8 p. m.—"Awakening Africa," illustrated lecture.

POINT BREEZE PRESBYTERIAN—Fifth ave., H. J. Ockenga; 11 a. m.—"Sanctification or a Life of Victory;" 8 p. m.—"The Broken Branch or Rightly Dividing the Word."

EAST LIBERTY PRESBYTERIAN—Regent Theater, W. F. Reber; 11 a. m.—"How to Be Great;" 8 p. m.—"A Divine Appraisal."

FIRST M. P.—Aiken ave., J. W. Hawley; 11 a. m.—"The Value of Expectations;" 8 p. m.—"Motion Picture," sermon.

ZION'S EVANGELICAL LUTHERAN—Thirty-seventh st., C. Grahn; 9:20 a. m. —German service; 11 a. m.—English service, "Who Are God's Own?"

FOURTH U. P.—Friendship ave., R. B. Johnson; 11 a. m.—"The Tide in the Affairs of Men;" 8 p. m.—"Alive in Such an Age."

HOMEWOOD AVENUE M. E.—R. M. Fowles; 10:45 a. m.—"God in History;" 7:45 p. m.—"Tempted of the Devil."

FIRST PRIMITIVE METHODIST—Holmes st., W. R. Williams; 10:30 a. m.—"Under New Management;" 7:30 p. m.—"God or Mammon—Which?"

ST. MARK'S REFORMED—North Highland ave., J. G. Walter; 11 a. m.—"The Divine Presence."

FIRST UNITARIAN—Ellsworth ave., F. E. Smith; 11 a. m.—"The Language of Religion," Dr. G. B. Hatfield, speaker.

HIGHLAND PRESBYTERIAN—Highland ave., G. C. Fisher; 11 a. m.—Communion; 8 p. m.—"What Provokes You?"

PACIFIC AVE. M. E.—Dearborn ave., W. L. Morgan; 11 a. m.—"The Satisfaction of Righteousness;" 8 p. m.—"The Nemesis of Sin."

FRIENDSHIP PARK M. E.—Liberty Ave., J. E. Morrison; 11 a. m.—"The Existence of a Supreme Being;" 7:45 p. m. —"The Test of Religion."

M'CANDLESS AVE. M. E.—R. G. White; 10:45 a. m.—"A Brother Who Forgave;" 7:45 p. m.—Dwight Adams, speaker.

North Boroughs

ST. JAMES LUTHERAN—Emsworth, W. C. Mann; 11 a. m.—Communion; 7:30 p. m.—"God's Covering for Sin."

WEST VIEW M. E.—Cornell ave., O. B. Emerson; 11 a. m.—"Cure for Religious Depression;" 8 p. m.—"The Altar Fires."

BEN AVON U. P.—Dickson ave., W. T. Lytle; 11 a. m.—"The Power of the Cross;" 7 p. m.—Young People's Hour.

BEN AVON M. E.—Breading ave., G. L. Powell; 11 a. m.—Rev. R. B. Cuthbert, speaker.

GRACE M. P.—Sharpsburg, O. W. Bottom; 11 a. m.—"Our Spiritual Aspirations;" 7:45 p. m.—"Voices of Jesus."

CALVERT U. P.—Etna; E. J. Vandervort; 11 a. m.—"This Do;" 7:45 p. m.—"This Year Also."

BELLEVUE M. E.—Lincoln ave., R. B. Urmy; 11 a. m.—"Repentance;" 7:45 p. m.—"How You Can Know God."

BELLEVUE BAPTIST—Lincoln ave., S. F. Stoddard; 11 a. m.—"The Meaning of Faith;" 7:45 p. m.—"Dare We Follow Jesus?"

EMANUEL LUTHERAN—Fremont ave., Bellevue, G. L. Himmelman; 10:45 a. m.—"Offended at Christ;" 7:45 p. m.—"Lot's Choice."

BELLEVUE PRESBYTERIAN—N. Fremont ave., H. B. Hudnut; 11 a. m.—"Personal Religion and the Life of Fellowship;" 4:45 p. m.—"Six Tests of Marriage."

ASPINWALL M. E.—W. S. Boyd; 11 a. m.—"Life's Quest;" 7:45 p. m.—"Beside the Bonny Brier Bush."

FIRST CHURCH OF CHRIST, SCIENTIST—Lincoln ave.; 11 a. m.—"Sacrament."

MT. CALVARY LUTHERAN — Bronx ave., E. G. Tieman; 11 a. m.—Divine service, "Jesus at the Wedding at Cana."

BELLEVUE CHRISTIAN—Lincoln ave., F. G. Helme; 11 a. m.—"Our Undiscovered Country;" Communion; 7:45 p. m.—"Why I Am a Christian."

BELLEVUE U. P.—Lincoln ave., J. M. Ferguson; 11 a. m.—Communion; 7:45 p. m.—Post-communion address.

Squirrel Hill

SIXTH PRESBYTERIAN — Forbes st., W. R. Farmer; 11 a. m.—Sermon.

SQUIRREL HILL CHRISTIAN—Murray ave., A. Johnson; 10:45 a. m.—"The Church and Its Membership;" 8 p. m.—"What New in Religion?"

THIRD U. P.—Shady ave., C. J. Williamson; 11 a. m.—"Am I My Brother's Keeper?" 8 p. m.—"Let Him Deny Himself."

MARY S. BROWN MEMORIAL M. E.—Beechwood boulevard, W. M. Baumgartner; 11 a. m.—"Worthy Attitudes;" 8 p. m.—Service.

GREENFIELD PRESBYTERIAN—Coleman st., H. Rodgers; 11 a. m.—Sacrament; 7:45 p. m.—"Wouldst Thou Be Made Whole?"

ASBURY M. E.—Forbes st., J. S. Simpson; 11 a. m.—"The King's Own."

East Boroughs

UNION GOSPEL — Franklin ave., J. Russell; 9:30, 10:45 a. m. and 7:45 p. m.—"Mothers in Israel."

CALLENDER MEMORIAL—South ave., P. B. Kurtz; 11 a. m.—"Simon Peter's Restoration;" 7:45 p. m.—"Joseph as a Youth."

SECOND U. P.—Hay st., H. H. McConnell; 11 a. m.—"Excuses;" 7:45 p. m.—"The Elder Brother."

GRACE EVANGELICAL—Wallace ave., S. R. Shieb; 11 a. m.—"Strange Eggs;" 7:45 p. m.—"The Spectacle of Other People's Sins."

SOUTH AVENUE M. E.—J. F. Hoffman; 11 a. m.—"Music in Worship;" 5 p. m.—"The Elims of Life."

WILKINSBURG CHRISTIAN — Wallace ave., D. P. Chapman; 10:45 a. m.—"Life's Relationships;" 7:45 p. m.—"The Source of True Joy."

WAVERLY PRESBYTERIAN—Braddock ave., J. M. Cotton; 11 a. m.—Communion Service; 7 p. m.—"Church Night."

SECOND PRESBYTERIAN—South ave., J. F. Troupe; 11 a. m.—"What Price Victory;" 8 p. m.—Leslie Yaw, speaker.

CALVARY LUTHERAN—South ave., A. W. Steinfurth; 11 a. m.—"The Art of Getting Along;" 7:45 p. m.—"Is the Bible Infallible?"

ST. STEPHEN'S EPISCOPAL—Franklin ave., W. Porkess; 8 a. m.—Communion; 11 a. m.—"Appropriations;" 7:30 p. m. —"Obligations."

WILKINSBURG BAPTIST—Wallace ave., O. L. Ice; 11 a. m.—"Believing Is Seeing;" 7:45 p. m.—"Eddie Cantor or Church."

FIRST CHURCH OF CHRIST, SCIENTIST—Wallace ave.; 11 a. m. and 8 p. m. —"Sacrament."

90th Anniversary Services to Close

Services in connection with the observance of the ninetieth anniversary of the First Evangelical Church of Pittsburgh, Center avenue and Graham street, will be concluded tomorrow evening with a sermon by the pastor, the Rev. N. C. Milliron. At the morning service, Bishop J. F. Dunlap, of Cleveland, O., head of the East Central Episcopal area of the church, will speak.

Dr. Hawley Speaker For Noon Meetings

For one week, beginning Monday, the noonday preacher in Trinity Cathedral will be the Rev. Dr. J. W. Hawley, pastor of the First Methodist Protestant Church. Dr. Hawley will taks as his general topic "The Mind of Christ," discussing its various phases during the week.

Jacob Wasserman Subject at Temple

"Jacob Wasserman Dies in Exile—a German-Jewish 'Tragedy' will be the subject of Rabbi B. B. Glazer's sermon tomorrow morning at 11 o'clock at the Rodef Shalom Congregation, Fifth and Morewood avenues.

'Sacrament' Subject Of Science Church

"Sacrament" will be the subject of the lesson-sermon to be read tomorrow in all Christian text will be; "Let us keep the feast, not with old leaven, neither with the leaven of malice and wickedness; but with the unleavened bread of sincerity and truth."

CHURCHES

The First Baptist Church
Bellefield Avenue and Bayard Street
BERNARD C. CLAUSEN, D. D., Minister
Sunday, January 14, 1934
Rev. Paul Braisted preaches
11:00 A. M.—Subject, "WHY I AM A MISSIONARY"
7:45 P. M.—Subject, "WHAT STUDENTS THINK IN ASIA."

CHURCHES

THE FIRST PRESBYTERIAN CHURCH
SIXTH AVE. NEAR WOOD ST.
CLARENCE EDWARD MACARTNEY, Minister
10:45 A. M.—"OLD TESTAMENT HEROES AND THEIR MESSAGE FOR OUR TIMES"—Dr. Macartney
VI.—"THE MOST CHRISTIAN MAN IN THE OLD TESTAMENT."
8:00 P. M.—ANNUAL DOCTORS' SERMON—Dr. Macartney
"How Does It Stand With the Bible?"
7:40 P. M.—Organ Recital by John A. Bell

CANDY PARTY SUGGESTED FOR LIVELY EVENING

Prudence Penny Gives Recipes For Confection

Have you a lively crowd of young folks in the house who like lots of company and who keep you at your wits' end for entertaining ideas? If you do, have them throw a candy party, Prudence Penny suggests.

When Bill, and Jane, and Bobby arrive, hand each a clean white apron and a list of instructions for the evening. One can crack nuts, another clean them. Then there are pans to be buttered, ingredients to be measured, beating to do. A little thought beforehand and you'll have the youngsters hilariously busy all evening. Won't be any need to worry about wall flowers, either.

There are any number of candies you can make cheaply and simply. For a starter, in today's list you'll find the $5 prize winner, caramels. One look at your file or scrap book and you'll find any number of candy recipes with which Prudence Penny and her prize column have supplied you.

Nor need a candy party be only for the children. Grown-ups will find it grand fun, too, and it certainly is an effective ice-breaker. Try it!

Whatever your recipes or suggestions, send them in to Prudence Penny, Pittsburgh Sun-Telegraph. Daily prizes total $15: One $5 prize, 10 $1 prizes. No recipes sent in will be returned.

Five Dollar Prize Winner

MRS. C. F. WHITAKER,
433 Chess street, Bridgeville.
CARMELS

Two cups granulated sugar.
One cup corn syrup (light).
One small can condensed milk.
One cup cream.
One-fourth cup butter.
One eighth teaspoon salt.

Measure above ingredients into a heavy aluminum pan and put on stove over a medium flame. Stir mixture constantly until it boils and then cook over a low fire until it forms a hard ball when tried in cold water. Remove from fire and add one teaspoon of vanilla. Pour into a buttered pan (7x12-inch), the bottom of which has been covered with broken nut meats. When cool cut in squares and then wrap in waxed paper when cold.

Ten $1 Prize Winners

MRS. G. R. DAVIDSON,
Perry Highway, R. D. 4, New Castle.
RICE AND SHRIMP SOUFFLE

One and one-half tablespoons shortening.
One small onion, chopped fine.
One teaspoon curry powder.
One tablespoon flour.
One cup milk.
One-fourth cup canned tomato soup.
One-half teaspoon salt, pepper.
One cup fresh (cut up) or canned shrimp.
One-half cup cooked rice.
Four egg yolks and four egg whites.

Melt shortening in saucepan. Add chopped onions and brown lightly. Add curry powder and stir well. Sift in flour and stir well. Slowly add milk. Add tomato soup, salt, pepper, shrimp and rice. Heat. Remove from fire and add beaten yolks. Cool. Fold in stiffly beaten whites. Pour into greased baking dish and bake in moderate oven one hour.

MISS EDNA FROYD,
2613 Braddock avenue, Swissvale.
BAKED BLUEFISH OYSTER STUFFING

Four pounds bluefish.
Two cups small oysters.
One teaspoon salt.
One teaspoon pepper.
Four tablespoons melted fat.
One and one-half cups dry bread crumbs.

Dress and clean fish. Wipe inside and out with damp cloth. Rub insides with salt. Drain oysters of liquid and remove any bits of shell sticking to them. Mix with salt, pepper, crumbs and fat, adding a little of oyster liquid if so desired. Stuff fish and sew up opening. Put a layer of minced salt pork and minced onion in bottom of baking pan. Dredge fish with salt, pepper and flour and lay in pan. Place two thin slices of salt pork on top and add one cup boiling water. Bake in quick oven (425 degrees F.) 15 minutes. Reduce heat to 350 degrees F. and bake about 45 minutes. Serve with lemon or parsley.

MRS. MYRTLE HINKOFER,
160 Brook street.

One-half cup butter or other shortening.
One cup sugar.
Two eggs.
One and one-half teaspoons lemon extract.
One cup milk.
Two cups flour, heaping.
One tablespoon cornstarch.
Two rounded teaspoons baking powder.

Cream shortening, add sugar slowly. Add unbeaten eggs one at a time, beating well after each addition. Add flavoring. Sift flour and cornstarch, then measure and add milk and flour alternately (this is important). Add baking powder. Bake in a greased and floured, medium sized bread pan in slow oven about 50 to 60 minutes. When cold cover with lemon icing. Icing—Two cups confectioner's sugar, two tablespoons milk, two tablespoons butter, one teaspoon lemon extract. Mix well and spread over cake.

MRS. ROBERT WYLIE,
866 Third street, Verona.
SCALLOPED CAULIFLOWER AND MUSHROOMS

One large head cauliflower.
Two tablespoons butter.
One small onion, finely minced.
Three tablespoons flour.
One cup canned milk diluted with three-fourths cup liquid off mushrooms.
One teaspoon salt.
One-eighth teaspoon paprika.
One cup canned mushrooms, sliced, or one-half pound fresh mushrooms, sauted.
One-half cup bread crumbs.

Break cauliflower into flowerets. Cook in boiling water until tender. Drain and arrange in greased casserole. Melt butter in saucepan, add onion and cook until tender. Then add flour, stirring constantly. When smooth, add diluted milk gradually. Cook until thickened, then add salt, paprika and mushroom slices. Pour this sauce over cauliflower and sprinkle top with bread crumbs. Bake in a moderate oven (350 degrees F.) about 10 minutes or until crumbs are brown.

MISS RUTH GESSNER,
Bentleyville.
SPICED RAISINS

One cup sugar.
Three-fourths cup water.
One teaspoon cinnamon.
One-eighth teaspoon nutmeg.
One-fourth teaspoon cloves.
One-fourth teaspoon ginger.
One cup raisins.

Cook sugar, water, cinnamon, nutmeg, cloves and ginger together until 238 degrees F. is reached. Add raisins and heat over a slow fire for five minutes, stirring gently. Remove a few raisins at a time from syrup and drain. Roll them in granulated sugar until well covered. Place on wax paper or a plate to cool. If sugar syrup crystalizes add a few drops of water and heat slowly.

MRS. LAURA WALTERS,
Box 82, Springdale.
ENGLISH BUBBLE AND SQUEAK

One pound round steak, cut in small cubes.
One tablespoon fat.
Two cups sliced onions.
12 soda crackers, coarsely crumbled.
One can mock turtle soup.
Water, salt, pepper.

Saute meat in fat and then put a layer of it in a deep greased casserole. Cover with a layer of onions, then a layer of crumbled crackers. Season and arrange another layer of meat, onions and crackers. Over all, pour soup and add enough water to cover casserole mixture. Cover and bake in a moderate oven (375 degrees F.) about one hour. Six portions. Preparation, 15 minutes.

MRS. MADELENE HERMAN,
700 Woodbourne avenue, Brookline.
DEEP DISH APPLE PIE

Five cups sliced tart apples.
Two-thirds cup sugar.
One-third cup brown sugar.
One-fourth cup water.
One-fourth teaspoon cinnamon.
One-eighth teaspoon nutmeg.
Two tablespoons butter.

Peel, core and slice apples. Mix with sugar, spices and butter, then add water (if apples are a dry variety more water may be needed). Grease a shallow casserole (or any baking dish) from two to three inches deep), invert a saucer or small cup in center and fill dish with apple mixture. Cover with rich pastry rolled one-fourth-inch thick. Press down edges firmly and cut slits in center to allow steam to escape. Bake in a hot oven (450 degrees F.) for 20 minutes, then reduce to 400 degrees F. and cook about 30 minutes longer, or until apples are thoroughly done. When serving, slip a spatula under cup to allow the juices, which collect there, to mix with apples. Serve with cream or hard sauce, if desired. To get a real delicious flavor and deep reddish brown color, bake apple-mixture in covered baking dish in a very slow oven (300 degrees F.) about one hour, cool and cover with pastry as described above. Be sure and use tart apples and rich pastry. Follow heat directions very carefully.

Carmel Formula Is Awarded First Prize Today

MRS. WALTER W. SUMNER,
Bridgeville, R. D. No. 1.
EGG AND VEGETABLE CASSEROLE

Two cups diced, cooked potatoes.
One cup cooked carrots or peas.
Five hard cooked eggs, sliced.
One-half cup grated cheese.
One tablespoon chopped onion.
One tablespoon chopped pimiento.
Two cups well-seasoned, medium white sauce.

Add all ingredients (except cheese) to hot sauce. Pour into well-greased casserole and top with grated cheese. Bake in hot oven 15 minutes. Serves six.

MISS V. M. RICARDINE,
41 Watson boulevard.
PEACH MARMALADE

Peel and weigh the peaches, allowing three-quarters of a pound of sugar to each pound of peaches. Put the peaches into a kettle and bring gradually to a boil. Stew until tender and broken, draining off surplus liquid; add sugar and boil for 15 minutes. Just before taking from the fire add one tablespoon of lemon juice for every pound of peaches, remove from the fire at once, put into sterilized jars and seal. The surplus peach juice can be bottled while hot and used later for making fruit juice drinks, sauces and in gelatin desserts.

MARY ANN BARRETT,
143 Meadow street.
STUFFED PEPPERS

One small can tuna fish.
One garlic, cut fine.
Parsley, chopped fine.
Five small sardines.
Four tablespoons tomato juice.

Mix all ingredients together. Cut tops off of the peppers and stuff them with the above mentioned mixture. Place tops on when stuffed and place peppers in pan and pour one-half cup of oil over peppers and bake in oven one (1) hour.

"FRONT PAGE DRAMAS"

TUNE IN ON THESE STATIONS

STATION	LOCATION	DAY	HOUR
WMMN...	FAIRMONT, W. VA.	TODAY......	7:00 P. M.
WWVA...	WHEELING, W. VA.	TODAY......	5:45 P. M.
WCAE...	PITTSBURGH, PA.	TODAY......	7:45 P. M.

Presenting

"The Devil's Daughter"

With

SHEELAGH HAYES

Featured Actress of England and America

The black magic of the Orient creates a night of horror when an Englishwoman defies the sinister traditions of an age-old temple.

Based on an Article in the

AMERICAN WEEKLY MAGAZINE

Distributed With the

SUNDAY SUN-TELEGRAPH

TOMORROW

STEPHEN C. FOSTER MEMORIAL -:- Ripley, Bartlett, Spalding, Shields -:- BROADCAST TONIGHT

Pittsburgh Composer Honored

Two Pittsburgh stations pay tribute tonight to Pittsburgh's own composer, Stephen C. Foster.

At 8 o'clock, WCAE goes on the NBC Red network with a combined dramatic and musical program, depicting the background and inspiration for several of Foster's most famous songs.

The annual Foster memorial meeting of the Tuesday Musical Club, in Carnegie Music Hall, including a program of the composer's favorite melodies and a description of the new Foster Memorial Building, is broadcast over KDKA at 8:30.

* * *

EXPLORER

Capt. Bob Bartlett, veteran polar explorer, is guest speaker on the Byrd expedition program, heard over CBS-WJAS at 10 o'clock.

* * *

Believe-It-or-Not Ripley entertains the WCAE listeners at 10, as guest of B. A. Rolfe and his dance band.

A feature of the program is a narrative by Capt. Thomas Sheridan, who was washed off the bridge of his ship in a hurricane.

* * *

Albert Spalding is informally interviewed over CBS-WJAS at 6 p. m.

* * *

FLIER

Pittsburgh's famous flier, Al. Williams, describes developments in airplane construction and flying, over KDKA at 6:45.

* * *

The National Barn Dance, usually heard over KDKA at 11 Saturday evenings, is scheduled tonight at 10:30.

Peary's Pilot

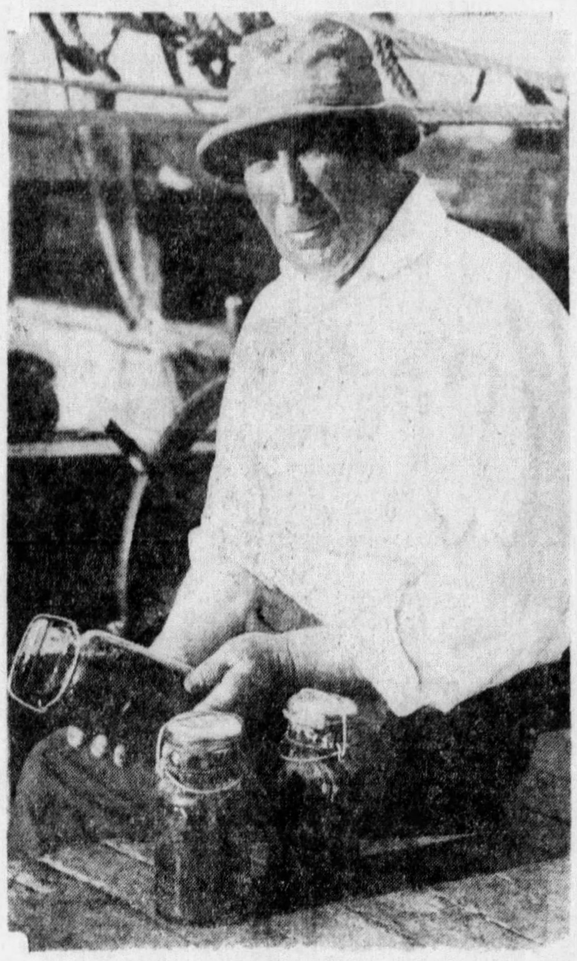

Capt. Bob Bartlett, veteran of several North Pole excursions, speaks to Admiral Richard E. Byrd and his South Pole companions during the Antarctic broadcast over a Columbia-WJAS network tonight at 10.

Maude Adams Directs Own Programs

By AIRCASTER

Apart from the importance of the star as a personage, the radio debut of Maude Adams last night was fraught with significance. The premier of her series may properly be regarded as a double experiment.

Primarily, she is to bring drama in a slightly new form, as well as with probably the first authentic interpretation, okayed by the playwright, and she is to bring it in halves, since half an hour is too brief a spell in which to encompass a full length version of "The Little Minister," her starter.

And secondly, Miss Adams, who has been given carte blanche by her commercial patrons (a novelty indeed) is the first celebrity, I believe, in history, excepting "Amos 'n' Andy," to put her foot down firmly against studio audiences.

* * *

NO AUDIENCE

It is her belief that anyone in the studio, not demanded by the physical requirements of broadcasting, serves to tear down the illusion so vital to dramatics via the microphone.

She became convinced of this during the days and nights in which she haunted the studios, prior to her acceptance of her contract, under an assumed name.

Added logic is given the technique which Miss Adams has prescribed by the fact that she is somewhat celebrated for her understanding of all the technical difficulties of broadcasting, particularly those applying to fanciful mind-pictures, peculiar to theatrics.

Her facility in this line may do a lot for radio, but if so, nobody is going to watch her tricks.

* * *

ILLUSION

Her studio is to be guarded not only during the broadcasts, but at rehearsals, not even the officials who usually roam around the corridors, being permitted inside.

Miss Adams feels, if her friends quote her accurately, that radio's matchless opportunities for creating illusions never have been adequately utilized.

Her maxim, with regard to the kilocycles is "radio should be heard and not seen."

Miss Adams will depart from custom also, by reciting her lines from memory. She has disdained script, and I understand that the Barrie plays, which she brings, all have been adapted for the air, personally by the actress.

'The Devil's Daughter' Dramatized

Pittsburgh, Wheeling and Fairmont audiences hear a thrilling drama of India, re-enacting the experiences of an English girl who insulted a group of Indian priests, this afternoon and evening.

Based on a story in tomorrow's American Weekly, big feature magazine distributed with the Sunday Sun-Telegraph, "The Devil's Daughter" is heard as follows: WWVA, Wheeling, 5:45 p. m.; WMMN, Fairmont, 7 p. m., and WCAE, Pittsburgh, 7:45 p. m.

ORGAN RECITAL ON SUNDAY

Marshall Bidwell, organist, will give the usual Sunday afternoon organ recital at Carnegie Music Hall, Oakland at 4 p. m. tomorrow. His program follows:

Overture to "Rienzi"	Wagner
Andante Con Moto, from the First Symphony	Beethoven
An Old Trysting Place	MacDowell
Improvisation	MacDowell
Symphonic Poem, "Danse Macabre"	Saint-Saens
Evening Song	Bairstow
Minuet in A	Boccherini
Elegy	Massenet
By the Waters of Minnetonka	Lieurance
Finale in E Flat	Guilmant

Globe-Trotting

By LOUIS L. KAUFMAN

Hello, ladies and gentlemen:

Anyone could be a bridge expert when it comes to giving advice about the hands they deal up at Duquesne, the city, not the school.

Mrs. J. George Gruen was the dealer. When she picked up her cards she hastily covered her mouth to stifle an excited gasp. She held 13 clubs. A subdued commotion to her left and right and from across the table indicated surprising hands all around. Mrs. Gruen had dealt four perfect hands.

What was the eventual bid? No bid. All were so excited that they could do no more than expose their cards in astonishment.

Miss C. Shields, Mingo street—Scrip money may or may not be worth anything. It all depends on its date, character of issuance, and the conditions of redemption noted on the bill itself. Some unique type may have a collector's value. For the most part it is valueless.

* * *

John Fry, Irwin, Pa., notices things. He looked at a baseball player's picture on the sporting page and the light reflected through the paper and it gave the player the appearance of having two heads. The other head belonging to a figure in Ripley's cartoon on the reverse side. So John sends in his own "Believe It or Not—a man with two heads.

FREE ENTERTAINMENT

A Special Talking Picture of unusual interest will be shown our visitors and guests at Eight o'clock this evening and at the same time again Monday evening at our Main Showrooms.

Bring the family—enjoy the show and—at the same time inspect our Bigger, Better and Finer New 1934 Pontiacs—on display.

PONTIAC RETAIL STORE
Corner Baum Blvd. and Craig Street

TONIGHT'S RADIO PROGRAMS

4:00 P. M.
WCAE-KDKA—Metropolitan Opera—Meyerbeer's "L'Africana" (cont'd).
WJAS—Saturday Syncopaters.
KQV—Variety Time.
WWSW — Gertrude Long's Nite Hawks.

4:30 P. M.
WJAS—Mischa Raginsky Ensemble.
KQV—The Special.
WWSW — Tarentum Harmony Four.

4:45 P. M.
WWSW—Lucretia Redd and Irene Sontag.

5:00 P. M.
WJAS—Pancho and His Orchestra.
WWSW—Teddy Brown's Orchestra.

5:15 P. M.
WCAE—Dancing Discs.
KDKA—Adventures of Bobby and Sue.
KQV—Maunoa Loa Hawaiians.

5:30 P. M.
WCAE—Three Scamps.
WJAS—Jack Armstrong.
KDKA—"A Recreo," by Bill and Alex.
KQV—Silent Until 7:30.
WWSW—Chester Ostrowski's Orchestra.

5:45 P. M.
WCAE—Arlene Jackson, songs.
WJAS—Spanish Serenade.
KDKA—Little Orphan Annie.

5:58 P. M.
WCAE—Program Announcement.

6:00 P. M.
WCAE—Mark Shields, Political Talk.
WJAS—Meet the Artist—Albert Spalding.
KDKA—News; Pat Haley.
WWSW—Walt Sickle's Sport Slants.

6:15 P. M.
WCAE—Xavier Cugat's Orchestra.
WJAS—Jimmy Molinaro's Band.
KDKA—Sport Review; Weather.
WWSW—Louise Wolstoncroft.

6:30 P. M.
WCAE-WJAS — The Sun-Telegraph "Aircaster."
KDKA—Mary Small, songs.
WWSW—Ernest Neff, organist; Ted Yearsley, tenor.

6:40 P. M.
WCAE—Twilight Tunes — Ruth Johnstone, pianist.
WJAS—Modern Melody.

6:45 P. M.
WCAE—Hotel Pierre Orchestra.
WJAS—Melodeers.
"Songs at Eventide"
KDKA—Flying with Capt. Williams.

7:00 P. M.
WCAE—Our Family — Direction Ed Harvey.
WJAS—Frederic William Wile.
KDKA—Charley Gaylord's Orchestra.
WWSW—The Georgians Orchestra.

7:15 P. M.
WJAS—Tito Guizar, tenor.

7:24 P. M.
KDKA—United States School of Music—Olive Stokes.

7:30 P. M.
WCAE—Circus Days.
WJAS—Phil Cook and Orchestra.
KDKA—F. O. B. Detroit.
KQV—Gold Room Concert.
WWSW—Elder Charles Becks' Congregation.

7:45 P. M.
WCAE—Front Page Dramas.
WJAS—Barnyard Frolics.

8:00 P. M.
WCAE—Stephen Foster Memorial Program. From WCAE to Network.
Concert orchestra, direction Cliff Marshall; Pittsburghers Male Quartet; mixed chorus; Etta G. Cunningham, soprano; Mabel King, contralto; dramatic sketch, direction of Ed Harvey.
WJAS—Leon Belasco's Orchestra.
KDKA—Economics in the New Deal.
"The New Deal and Public Works," Wesley C. Mitchell, director of research, National Bureau of Economic Research; Levering Tyson, director, National Advisory Council on Radio in Education.
KQV—Dr. Hugh Greer Carruthers.
WWSW—Julianne Andrulones.

8:15 P. M.
WJAS—Elder Michaux and his Congregation.
KQV—Joey St. Anthony.
WWSW—Marshall Bidwell, organist, and the Tuesday Musical Club in a special Stephen Foster Memorial Program.

8:30 P. M.
WCAE—Sous Les Ponts de Paris.
KDKA—Stephen C. Foster Memorial Program.
KQV—Lacrosse Game Between Milwaukee and Pittsburgh.

8:45 P. M.
WJAS—Billy Hillpot and Scrappy Lambert.

9:00 P. M.
WCAE—Jamboree with Harry Stokes' Orchestra.
WJAS—Philadelphia Studio Orchestra.

9:15 P. M.
WJAS—Colonel Stoopnagle and Budd.
Vera Van, contralto; Jacques Renard's Orchestra.

9:30 P. M.
WCAE—National Sojourners Club Dinner.
"National Defense—The Army and Its Mission," Harry Woodring, Assistant Secretary of War, speaker.
WJAS—Edward D'Anna and Band.
"Lo, the Gentle Lark"
Indian Legend: Origin of the Violet.
March: Culver ..... Clark
Overture: "Hungarian Fantasy" ..... Tobani
Lo, the Gentle Lark (flute and clarinet duet) ..... Bishop
Messrs. Levy and Calla.
March: Lights Out.
Selection from "Rose Marie" ..... Friml
March: Melody King.
KDKA—Boston Symphony Orchestra—Arnold Schoenberg, conductor.
WWSW—Verne Sterne's Orchestra.

10:00 P. M.
WCAE—Robert L. (Believe-It-Or-Not) Ripley; B. A. Rolfe and Lew White, organist.
WJAS—Byrd Expedition — William Daly's Orchestra! Maria Silveira, soprano; Gordon Graham, baritone, and Mixed Chorus.
WWSW—Jack Davis Orchestra.

10:15 P. M.
KDKA—Sports; Weather; News.

10:30 P. M.
WJAS—News.
KDKA—National Barn Dance.
KQV—Good Night.
WWSW—George Mundy's Orchestra with Sondra Lee and The Flying Dutchman.

10:45 P. M.
WJAS—Leaders in Action.

11:00 P. M.
WCAE—One Man's Family.
WJAS—Guy Lombardo's Orchestra.
KDKA—Barn Dance (cont'd).
WWSW—Joe Schafer's Orchestra.

11:45 P. M.
WCAE—One Man's Family (cont'd).
WJAS—Guy Lombardo (cont'd).
KDKA—Barn Dance (cont'd).
WWSW—Joe Schafer (cont'd).

11:30 P. M.
WCAE—Hollywood on the Air.
WJAS—Eddie Peyton's Orchestra.
KDKA—Charley Gaylor's Orchestra.
WWSW—Will Ryshanek's Orchestra.

11:45 P. M.
WCAE—Hollywood (cont'd).
WJAS—Eddie Peyton (cont'd).
KDKA—Charley Gaylord (cont'd).
WWSW—Will Ryshanek (cont'd).

12:00 Midnight.
WCAE—Carefree Carnival.
Ned Tollinger, master of ceremonies; Meredith Willson's orchestra; Doris Quartet; Etta Moten, blues singer; Tommy Haris, songs; Cynthia, blues singer; Ryan and Noblette, comedy team; Senator Fishface, comedian; Marshall Maverick's Hill Billy Group.
WJAS—Good Night.
KDKA—Messages to the Far North.
WWSW—Good Night.

12:15 A. M.
WCAE—Carnival (cont'd).
KDKA—Messages (cont'd).

12:30 A. M.
WCAE—Carnival (cont'd).
KDKA—Messages (cont'd).

12:45 A. M.
WCAE—Carnival (cont'd).
KDKA—Messages (cont'd).

1:00 A. M.
WCAE—Weather.
KDKA—Good Night.

TEN BEST BETS

7:00—WCAE—Our Family.
7:45—WCAE—Front Page Dramas.
8:00—WCAE—Stephen Foster Memorial.
9:15—WJAS—Colonel Stoopnagle and Budd.
9:30—KDKA—Boston Symphony.
10:00—WCAE—Robert L. Ripley.
WJAS—Byrd Expedition.
10:30—KDKA—Barn Dance.
11:00—WJAS—Guy Lombardo.
11:30—WJAS—Eddie Peyton.

Local Highlights on WJAS Tonight

Paul Gannon sings "What'll I Do" by Irving Berlin as the feature of the 6:45 "Songs at Eventide."

Variety entertainment — Jimmy Molinaro's band at 6:15 and Barnyard Frolics at 8.

Jimmy Peyton does a saxophone specialty as the feature of the 11:30 Frivolities.

Mark Shields Gives Political Review

Mark Shields, political editor of the Sun-Telegraph, reviews the latest political developments over WCAE tonight at 7.

The Globe Trotter is heard over WCAE-WJAS at 12:15; over WJAS at 2:15 and over WCAE-WJAS at 6:30.

(Advertisement)

PLEASANT RELIEF FROM CONSTIPATION

Shoulders droop under weight of years. Young, yet beauty has fled. Cheeks are sallow and drawn. Unsightly pimples. Keep your system clean and you keep the beauty of youth. Its energy. Its irresistible charm. Then life is not a failure.

Clogged bowels and inactive liver cause poisons to seep through the system. Health vanished and with it beauty and energy. Dr. Edwards Olive Tablets will help save you from this dark hour. For 20 years they have been prescribed in place of calomel to men and women seeking health and freedom from constipation. They act easily and smoothly. No dangerous griping. Take nightly before retiring. Results will amaze you.

Thousands of men and women would never be without Dr. Edwards Olive Tablets, a vegetable compound. Know them by their olive color. 15c, 30c and 60c. All druggists.

DON'T NEGLECT COLDS

RUB soothing, warming Musterole well into your chest and throat—almost instantly you feel easier. Repeat the Musterole-rub *once an hour for five hours.* What gratifying relief!

Musterole is NOT just a salve. It's a ***"counter-irritant"*** containing good old-fashioned cold remedies—oil of mustard, menthol, camphor and other valuable ingredients.

That's why it gets such fine results—ease in 5 minutes, and relief in 5 hours, as a rule. It penetrates, stimulates, warms and soothes the congested parts, drawing out the pain and infection. Used by millions for 25 years. Recommended by many doctors and nurses. All druggists. In three strengths: Regular Strength, Children's (mild), and Extra Strong.

MUSTEROLE
BETTER THAN A MUSTARD PLASTER

DUNKING IS OKAY!

George Washington as an Author on Etiquette Approved It, According to an Article

in the

AMERICAN WEEKLY MAGAZINE

Distributed With the

SUNDAY SUN-TELEGRAPH TOMORROW

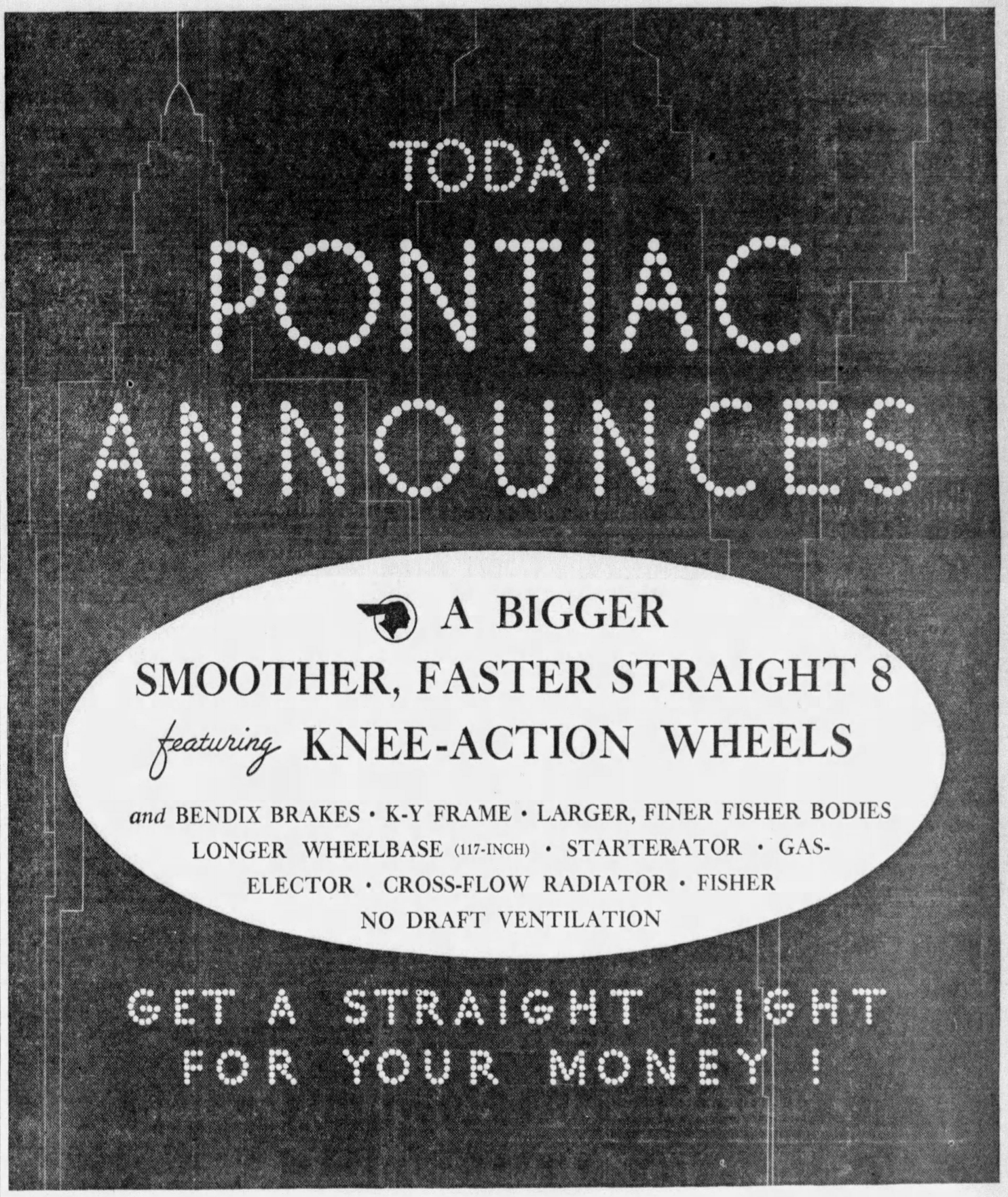
TODAY
PONTIAC
ANNOUNCES
A BIGGER
SMOOTHER, FASTER STRAIGHT 8
featuring KNEE-ACTION WHEELS
and BENDIX BRAKES • K-Y FRAME • LARGER, FINER FISHER BODIES
LONGER WHEELBASE (117-INCH) • STARTERATOR • GAS-ELECTOR • CROSS-FLOW RADIATOR • FISHER
NO DRAFT VENTILATION
GET A STRAIGHT EIGHT
FOR YOUR MONEY!

GET A STRAIGHT 8 *because*

1 You can get a big, roomy Pontiac Straight Eight at a price that is very little more than that of the very cheapest cars. The smart, new Fisher bodies are finer and more spacious. The improved Straight Eight engine gives you greater power and speed—full 84 h. p. and a top speed of 82 actual miles an hour!

2 Here is a car that gives you the inherent smoothness, flexibility and luxury of Straight Eight transportation at a price that compares favorably with the prices of many cars with less to offer in cylinders, performance and size. The new Pontiac, remember, is definitely in the low-price field!

3 Last year's famous Pontiac was known as the Economy Straight Eight because its fuel costs were well in line with those of sixes. Today's Pontiac, thanks to further refinements in its Straight Eight engine, gives you more miles to the gallon by a generous 10 per cent. *Remarkable economy!*

4 The trend today is toward Straight Eights. The Pontiac Straight Eight for 1934 will depreciate more slowly, and all evidence indicates a higher resale value "at the end of the road," just because it *is* a Straight Eight. Another good reason why this great, new Pontiac is such a wise investment!

5 If your present car will make the down payment on a car of cheaper make, it will probably make the down payment on a big, new Pontiac. Your monthly payments, in any case, will be but a few dollars more. Why wait? See and drive the big, new Pontiac. Get a Straight Eight for your money!

METROPOLITAN DEALERS

DORMONT	DORMONT BUICK SALES, 2676 W. Liberty Ave.	LE. 9800	BELLEVUE	BELLEVUE GARAGE, INC., 504-508 Lincoln Ave.	LI. 4165
EAST END	PONTIAC RETAIL STORE, Baum Blvd. at Craig	SC. 8500	BRADDOCK	H. S. LEIGHTON & CO., 426 6th Street	BR. 1146
EAST END	KEYSTONE BUICK CO., Baum Blvd. at Liberty	MO. 6100	BRACKENRIDGE	COLIN'S GARAGE, 924 Brackenridge Ave.	Tarentum 462
MT. OLIVER	SOUTHERN BUICK, 758 Brownsville Road	EV. 4100	CLAIRTON	NORTH CLAIRTON GARAGE, State and Blair Sts.	Clairton 368
MT. LEBANON	MARFRED MOTOR SALES, INC., 427 Washington Road	LE. 4300	CRAFTON	LIMBAUGH-OGDEN MOTOR, 1700 Crafton Blvd.	WA. 2731
NORTH SIDE	NORTH SIDE BUICK CO., 100 W. Stockton Ave.	FA. 7800	CARNEGIE	HEIDELBERG MOTOR CO., 110 Second Ave.	Carnegie 951
OAKLAND	LAYLOCK MOTORS, INC., 3415 Forbes Street	MA. 4995	ETNA	ETNA BUICK CO., INC., 427 Butler St.	ST. 1551
SQUIRREL HILL	SAMSON SALES COMPANY, 5826 Forbes Street	HA. 4497	HOMESTEAD	HOMESTEAD BUICK CO., INC., 231 E. 9th St.	HO. 1018
WILKINSBURG	KEYSTONE BUICK COMPANY, 333 Penn Ave	FR. 1400	McKEESPORT	STANDARD AUTO CO., 700 Walnut St.	McKeesport 6128
McKEES ROCKS	WEST PARK MOTOR CO., 315 Broadway	Fre. 0386			
NEW KENSINGTON	FISHER MOTOR CO., 684 Stanton Ave. N. Kensington	371			
OAKDALE	BOCK & WATTERS, Clinton and 1st St.	Oakdale 223			
OAKMONT	PERRY McCURDY, 201 Allegheny Ave.	Oakmont 21			
SEWICKLEY	ANDERSON AUTOMOBILE CO., Broad & Centennial	Sewickley 461			
TURTLE CREEK	GRAHAM AUTO COMPANY, 236 Braddock Ave.	Valley 34			
TROY HILL	COWLEY AUTO REPAIR, 1734 Cowley Ave.	CE. 9177			
WEXFORD	WEXFORD GARAGE, Perry Highway	Wexford 53			

A General Motors Silver Anniversary Value • Tune in on Col. Stoopnagle and Budd, every Wednesday and Saturday over the Columbia Network, 9:15 p. m., E. S. T.

Patricia Pitt's Sprightly Comment on Pittsburgh Society Happenings

In Mayfair
—With—
Patricia Pitt

A Pittsburgh girl who's wintering in the South is planning an early March wedding, which will not take place here nor in the South, but in New York.

She's pretty Mary Louise Mitchell, daughter of Mrs. Lou Mitchell, of Marlboro street. Her betrothal to Richard Miles Dewhurst, Jr., son of Mrs. Margaret Hay Dewhurst, of South Aiken avenue, was made known a month or so ago.

I've just had a note from Mrs. Mitchell—she's at the Monterey Apartments in Miami Beach, Fla.—telling me that the wedding will take place March 7 in New York in the Little Church Around the Corner.

Maurice Falks Start South on Motor Trip

Off for Florida are the Maurice Falks, of the Hotel Schenley. They left by motor yesterday for Hollywood, Fla., where they have a villa. Late in the spring they'll return to Pittsburgh, they plan.

New York visitors include the W. D Georges, of Sewickley, who've been at the Weylin Hotel.

C. L. Flaccuses to Stay In Florida Till Spring

Away to Miami, Fla., to stay until spring are the Charles L. Flaccuses, of Kittanning road. They left this week. Their son, Bliss Flaccus, is spending the winter in Phoenix, Ariz., the guest of C. L. Gilliland, Jr., and their daughter, Jane, is at Westover School.

Mrs. John D. McCreery and her daughter, Helen, are in Atlantic City, where they are registered at Chalfonte-Haddon Hall, for part of the winter season.

Announcements Of Betrothal, Wedding Made

Today's news brings forth the announcement of a marriage that occurred on Monday, and a betrothal.

Mrs. Helen Wainwright, of Turtle Creek, and C. F. Miller, of East McKeesport, were married on Monday evening at 8 o'clock in the home of the bride's sister, Mrs. W. L. Menzies, of Duquesne. The ceremony was informal and attended by only the members of the families.

The engagement of Miss Margaret Virginia Crouch, daughter of Mrs. Vada G. Crouch, of Lincoln avenue, Bellevue, to W. Caruthers Irvin III, son of Mr. and Mrs. William C. Irvin, Jr., of River road, Avalon, was announced at a bridge luncheon in the Crouch home.

'Y' Drive Team Heads Enlist Volunteers

Team captains in the Business and Professional Women's group of the Young Women's Christian Association's 1934 budget fund appeal are busy enlisting volunteer workers in preparation for the campaign which is to open next Thursday. When fully enlisted the Business and Professional group will consist of 17 teams with more than 125 workers grouped in two divisions which are headed by Miss Elizabeth Yuiska and Mrs. Thomas Clarke.

The business and professional captains are Miss Margaret Reid, Miss Betty Kearns, Miss Helen Banoske, Miss Carrie and Miss Dolly Lyons, Miss Mabel Beers, Miss Anne Staley, Miss Mary O'Connor, Miss Mae Wehner, Miss Blanche Vaughn, Mrs. Howard A. Power, Miss Leda Johnson, Miss Millicent Leech, Miss A. Alta Pretts, Miss Mary Jane Paul, Miss Catherine Driscoll and Miss Nyda Yeager.

Dr. Shelton and Wife Leaving for Florida

The Rev. Dr. and Mrs. George W. Shelton, of Marshall avenue, North Side, will leave Monday to spend six weeks in Florida. After a brief visit in St. Petersburg with Dr. and Mrs. M. N. Greer they will take an apartment. Dr. Shelton is in the twenty-fourth year of his pastorate in the Second Presbyterian Church.

Sisters of St. Joseph Benefit January 23

The Sisters of St. Joseph at Baden, Pa., and the Mt. Gallitzin School for Boys card party will be given on Tuesday, January 23, in the St. Joseph Nurses' Home Twenty-second and Carson streets.

Mrs. C. W. Bunting is chairman and Mrs. W. W. Hobson is chairman of tickets. The affair is a benefit for the sisters.

Hazel Court, Amaranth, Giving Party Tuesday

Hazel Court No. 59, Order of the Amaranth, will give a bingo party in the Odd Fellows' Hall, Hazelwood, on Tuesday evening at 8:30 o'clock. Mrs. Rebekah Cotton is chairman.

CHATTERERS AT THE JUNIOR LEAGUE

Photo by Pittsburgh Sun-Telegraph.

MISS DOROTHY BLAXTER — MISS MARY RUST

TWO OF THE YOUNGEST AT THE JUNIOR LEAGUE...THEY'RE PRESIDENTIAL BALL AIDES

Dormont Music Group Meets Monday

When Dormont New Century Club's music department meets Monday Mrs. F. W. Ely will give piano selections and Mrs. H. F. Hanks, soprano, will sing.

Mrs. Gertrude Gregg is to give a food demonstration. "Cheese" will be discussed and Mrs. George P. Kunkelmann will conduct the exchange of cooking recipes at the meeting of the home department on Tuesday at the clubhouse.

At the regular club meeting on Friday, the music department will have charge of the program consisting of chorus numbers, quartets and trios. Miss Helen Heiner will present a group of contralto solos, and she and Miss Ruth Parker, director of the group, will sing duets.

Mrs. H. C. Stevens, Mrs. R. F. Ewald and Mrs. H. F. Starke will be hostesses.

Poetry Society Prize Contest Awards Made

Mrs. May T. Neff was chairman of the Poetry Society breakfast held yesterday at the Congress of Clubs. Mrs. Ralph Scheffer won the first award in the poetry contest. D. W. G. Gordon's "Yearning" was second and Mrs. Lawrence T. Sanders won third place.

Members of the society have been asked to send their entries to Mrs. Stewart MacFarland, care of the Congress, two weeks before the February meeting, which will be held on the sixteenth.

Educational Group To Mark Anniversary

In celebration of its third anniversary the Women's Political Educational Association will have a luncheon meeting in Kaufmann's Thursday and will be addressed by Mrs. Sara Braun on "Permanent Registration." Honor guests, who will also speak, are County Commissioners Charles C. McGovern and William D. Mansfield and Judge Ralph H. Smith.

Juniors of Ingram Giving Books To Library

The Ingram Junior Club has as its special project for the year, the presentation of 100 adult fiction books to the Ingram Library.

To obtain funds for this project the ways and means committee is sponsoring a card party on Wednesday.

The committee includes Mrs. Herbert S. Donaghy, Mrs. George P. Geinzer, Mrs. Mabel C. Eaton, Mrs. E. H. Kilmer, Miss Evelyn McCurdy, Miss Ruth E. Miller, Mrs. H. M. Nichols, Miss William Sproul, Miss Bertha Wiles and Mrs. Richard K. Wise.

'Gentlemen's' Prison Denounced By Judge

Some prisons are conducted like gentlemen's clubs and the prisoners given more comforts than they have ever known before, Judge Marcus A. Kavanagh, of Chicago, said in addressing the Friday Morning Club.

Prisons should be places of punishment, punishment should mean separation from the rest of the human race and the prisoners should be made to feel their disgrace, he said in commenting on prisons that have radios in the cells.

Sheraden Woman's Club Hears Talk on Trees

At the meeting of the Woman's Club of Sheraden in Sherrod Temple yesterday afternoon, an illustrated lecture was given by H. O. Lehman, of the Davey Tree Expert Company.

Music was furnished by the club quartet, Mrs. T. C. Pitzer, Mrs. D. S. Carnahan, Mrs. E. M. Groskloss and Mrs. William G. Kottman, with Mrs. D. C. Whitmarsh, accompanist.

Isadore Hornes to Mark Silver Anniversary

Mr. and Mrs. Isadore Horne, of Fourteenth street, Sharpsburg, will celebrate their silver wedding anniversary tomorrow night with a dinner at 6 o'clock in Weinstein's Restaurant for 100 guests. There will be a reception after the dinner.

De Cou to Lecture At Sewickley Club

Branson De Cou comes back to Sewickley Monday to lecture before the Sewickley Valley Woman's Club. His topic this time will be "Old Mexico," which he will illustrate with his "dream pictures."

* * *

The South Hills Italian Girls' Club is giving a dance in the Veterans Hall, Uhlman-Horne Post, Mt. Oliver, Thursday evening. Miss Theressa Palermo is general chairman.

Templar Group Will Honor Presidents

In honor of the retiring president, Mrs. Charles M. Gates, and the incoming president, Mrs. William R. Tyler, the Ladies' Auxiliary to Allegheny Commandery, No. 35, Knights Templar, will give a luncheon and card party Wednesday in Boggs and Buhl's tea room.

* * *

Honoring the retiring president, Mrs. Loretta Newmeyer, the Presidents' Association, Ladies of the G. A. R. will have a special luncheon Thursday in the Mayfair Hotel. New officers are: President, Mrs. Frances Kuhns; senior vice president, Mrs. Mary Chalmers; junior vice president, Mrs. Ila Armstrong; treasurer, Mrs. May Slattery; secretary, Mrs. Lillie Patterson; chaplain, Mrs. Gertrude Geer and patriotic instructor, Mrs. Shella Schrader.

* * *

The Pioneer Women's Organization, Branch No. 2, will have a bridge luncheon Wednesday in the New China Restaurant. Mrs. Ben Danovitz is chairman.

* * *

The initial affair of Century Court, No. 100, Order of Amaranth, is to be a luncheon and card party at Spear's, on January 24. Hostesses are Mrs. H. Solomon and Mrs. L. Iasday.

Mrs. Frampton in South, Mrs. Marshall Presides

Mrs. D. B. Frampton, president of the Southern Club, and Mr. Frampton are in Georgia, having flown there from Pittsburgh with stops in Washington and Richmond en route. In Mrs. Frampton's absence, Mrs. Elder Marshall presided over yesterday's meeting of the club.

The program was a delightful one and consisted of light opera solos and duets given by Miss Margaret Garrity, soprano, and Howard Price, tenor, with Mrs. Beulah Taylor Marston at the piano.

Pittsburghers Will Attend Conference

MRS. CHARLES M. BREGG.

Several Pittsburghers will be in attendance at the American conference on birth control and national recovery which opens in Washington on Monday, continuing through Wednesday under auspices of the Birth Control League of America. Mrs. William Thaw, Jr., Miss Katherine Edwards, Mrs. David Alter, Mrs. Arnold M. Replogle and Dr. Emilia M. Caprini will be among the Pittsburgh representatives.

Leading men and women in medicine, sociology and the ministry will be heard on the various programs, among the speakers being Rabbi Stephen Wise, Bishop Francis J. McConnell, Warren S. Thompson, Henry Pratt Fairchilds and Dr. Prentiss Wilson, president of the District of Columbia Medical Society, who will discuss birth control from a biological standpoint.

For the banquet, which is to take place Wednesday night, Dr. Ira S. Wile will be toastmaster, and some of the speakers will be Prof. William McDougall, C. Wingate Todd, Mrs. Charlotte Perkins Gilman and Mrs. Thomas N. Hepburn.

Distinguished European delegates to the conference will include Dr. Norman Haire, from London, and Dr. Cecil I. B. Voge, from Edinburgh.

Poets of State Subject for Sloan Club

Mr. and Mrs. Aden L. Fillmore will give a lecture recital on Pennsylvania's poets and their works before the Sarah Sloan Scholarship Club Wednesday in the Congress of Clubs. The program will follow luncheon.

* * *

"Public School Arts" will be discused by Elmer A. Stephan, director of art in the Pittsburgh public schools, at the Tuesday evening meeting of the Schaeffer Parent-Teacher Association. Music will be furnished by the choral club of the Junior Woman's Club of Crafton.

* * *

"Our Church" will be discussed by Mrs. L. Walter Mason, Wednesday morning before the Woman's Alliance of the First Unitarian Church. Current events will also be studied.

* * *

Assisted by the ministers of the community, Mrs. W. T. Larimer will speak on "The Need of the Hour" before the Hazelwood Women's Christian Temperance Union Tuesday evening. The meeting will be held in the Hazelwood Presbyterian Church, the choir of which will furnish music

Junior Patrol

Today, fellows, is the 108th anniversary of the death of Stephen Collins Foster, the man who composed so many beautiful songs.

He was a Pittsburgh man, but many of his songs were written about the South and the West. We all know "Old Black Joe" and "Old Folks at Home." They are called folk songs because they are the native songs of a people. If you don't know some of Foster's songs, fellows, learn to sing them.

Now here is a letter from John Colbert, of 407 North Second street, Jeannette, Pa. He writes:

"I have drawn a cartoon which I think will keep children off of streets that are not roped off when sled riding this winter. The cartoon is inclosed and I would like it very much if you would print it in the Mail Box."

We are going to try to do that, John. It is a good drawing, and we think it will do a lot of good. Thank you.

This is a letter from Adolf Luczak, of 22 Mackey street, Pittsburgh. He writes:

"I am sending you five members to start a club in our neighborhood. I wish I could get my membership cards as quickly as I can. We have meetings every week. I read the Junior Patrol Mail Box and I think it is very beautiful to have it in the paper."

All right, Adolf, and thank you for writing. When you have 10 members we will send you a captain's armband if you have been elected captain.

Thomas Campbell, of Finleyville, R. D. No. 1, writes that he has lost his pin and card, but he promises to take care of the new one we will send him.

Jewish Council Class To Hear Miss Beatty

Miss C. Evelyn Beatty, principal of Frick Elementary School, will address the child study class of Pittsburgh Section, National Council of Jewish Women, on "Emotional Problems of Children" at the meeting to be held Tuesday in the Y. M. & W. H. A.

An open forum during which individual problems may be presented to Miss Beatty, will supplement the talk.

The next meeting of the Garden Club of Pittsburgh Section is to be held at the home of the chairman, Mrs. A. Cass Sunstein, Bennington avenue, on Wednesday at 2 o'clock. Stanley W. Leonard, leader of the club, will discuss designs for private gardens and also arrangements of city grounds.

The section's home economics class will meet Monday, January 22 in Utility Hall, and Miss Karen Fladoes will discuss yeast doughs, fancy doughs and cinnamon buns. The foods demonstrated later will be distributed among the women in attendance.

Eastern Star Association To Elect New Directors

The Eastern Star Temple Association of Western Pennsylvania will have the annual meeting of its stockholders and election of five directors next Saturday afternoon in the Hotel Henry. The objective of the Temple Association is to build an Eastern Star Temple in Pittsburgh, a project which was started 12 years ago.

Approximately 100 chapters, comprising a membership of about 40,000 women, have combined their efforts towards this goal. Several hundred members of the order are individual stockholders.

Mrs. William T. Todd, of Shady avenue, has been president of the association since her administration as worthy grand matron of the state, when the building fund was started.

A DASH OF GIDDY COLOR

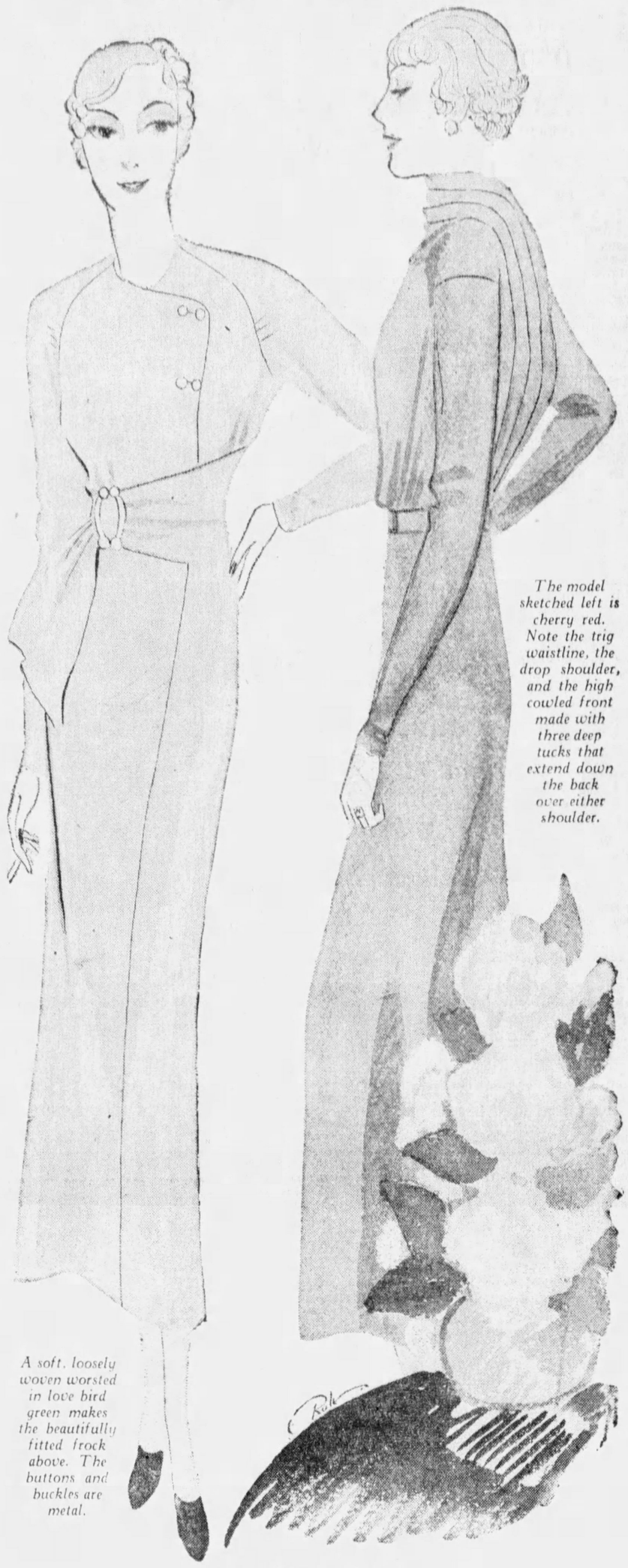

The model sketched left is cherry red. Note the trig waistline, the drop shoulder, and the high cowled front made with three deep tucks that extend down the back over either shoulder.

A soft, loosely woven worsted in love bird green makes the beautifully fitted frock above. The buttons and buckles are metal.

By PRUNELLA WOOD

THERE IS ALMOST never a month of the year when one does not need a light woollen frock at some stage of the thermometer. Even in the far south they can pull a hailstone storm in August that suggests a jersey frock instantly, and up here there are lots of cool days.

So the light weight and light colored woollen frocks offered for sale right now will be excellent investments until they give up the ghost from wear and tear. At the moment it is with fur coats that we shall wear them. Every coat looks better when it has some bright shade to contrast with it, and it is a cheery notion, besides, to emerge from sleet and snow all cozy in a spring color or a vibrant, warm shade.

The favored colors just now are old gold; parrot, chartreuse and lettuce green; pencil and pery, tawny shade; cherry, Christmas and hunt-aqua-marine blue; Mexican clay, which is a coping red; and yellow mellon tones.

(Copyright, 1934, King Features Syndicate, Inc.)

By Popular Demand in Tomorrow's

SUNDAY SUN-TELEGRAPH

TELL IT TO ELSIE

Follow This Unusual Feature Day by Day

By ELSIE ROBINSON

A Mother Should Not Boss Married Daughter

Who's to blame when we "can't live our own lives"? Ourselves? Or the people who horn in and run us?

Lillian thinks Mamma is the villain in her plot—but is she?

Or is there another answer?

Dear Elsie:

Will you please help me? I am so disgusted I don't know what to do. What I want to know is—

How much bossing and advice does a young married woman have to take from her mother?

When I was single I did everything that my mother told me to. I never disputed her judgment, or refused to mind her. I thought then that when I married I would be running my own home, but it seems I can't.

She still wants me to do as she says. Of course I know that she is older, and has had more experience, and we do mostly agree about all but one thing. But that one thing is very important. I want to know whether she is right or wrong in her arguments.

I love children, and I want some of my own, like other young couples have. I simply adore them, and I would be so happy with a baby! But my mother objects. She says that if I have any I will die.

Every time I talk about it she argues, but I think she has a very poor excuse for what she tells me. She always says that if she had her life to live over, she would certainly see that there were no babies to tie her down.

ADVICE UNWELCOME

I think she is a little bit selfish, myself, but still I sometimes think she is right when she says I might die. The "tying down" part doesn't worry me. I am different from her. I wouldn't mind that. I want children.

What shall I do? Shall I go on this way, and live an empty life? Why does she say things like that? Why can't she let me live as I want to, without telling me what to do? LILLIAN.

How much bossing does a young wife have to take from her mother?

She doesn't have to take any, sissy, if she has the gumption to stand up for her rights. If she does take it, it's her own spinelessness that is responsible. Mamma still tries to run your life because she gets a big bang out of Being Boss—and because you let her. You've never actually grown up, or tried to stand on your own feet.

You have every right to make your own decisions. But people do not respect our "rights" unless we respect them ourselves, youngster. And if you make a worm of yourself, somebody's sure going to use you for fish-bait.

And while we're discussing rights, it doesn't seem to have occurred to you that your husband may have a few. You think mamma's being mean to you because she's arguing against a future family—but how are you treating him?

SHOULDN'T INTERFERE

How about his rights? How about the vows you made to "forsake all others and follow him" when you were married? If you don't like mamma bossing your home, what do you think he thinks about you for letting her do it?

Take a tip, little sister. He thinks plenty—and none of it is complimentary. So if you want to save your home, you'd better get busy and grow up, pronto! And that means sitting right down and telling Dear Mamma where to head in.

Yes, I know she loves you. You needn't be rough about it—but mothers sometimes must be taught to act regular as well as other folk. So tell her, kindly but firmly, that you're a woman now and have a life of your own to live—and that she mustn't interfere!

(Copyright, 1934, King Features Synd., Inc.)

'HERE—AND THERE'

Drawn by Nell Brinkley

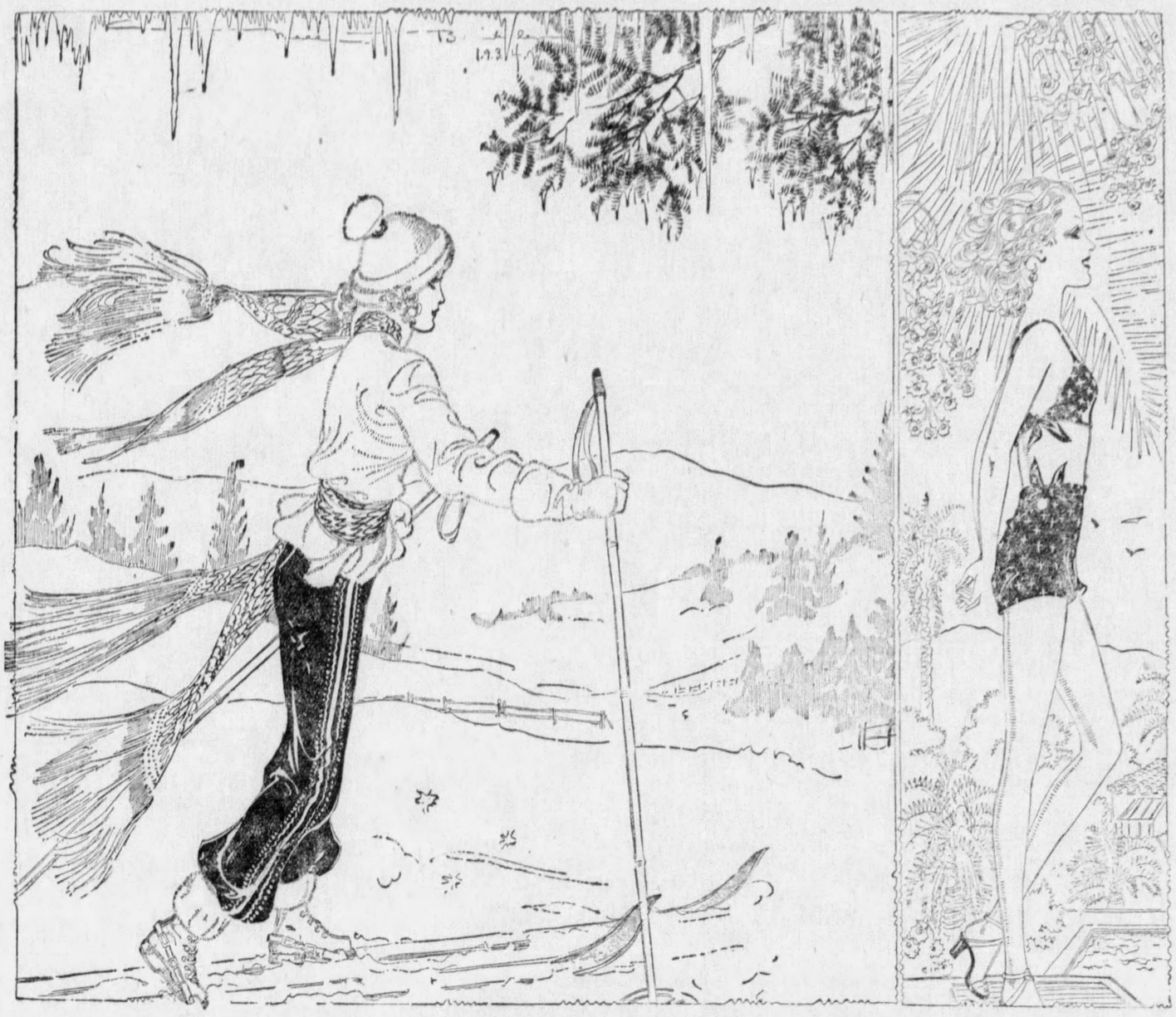

Looking out over the sullen St. Lawrence recently, blotted with great moving floes of ice, watching the flag on a citadel standing out frozen stiff to the breeze, all of it whipped away in a bitter northeaster but a square next to the pole; plodding along on skiis, watching the bright jackets and tuques and sashes of the youngsters, and a few oldsters, around me; their cheeks as red as any red sash there, I thought, how funny: Jill here is having her good time at 20 below, and Jill THERE, in sunny California, is having hers at a balmy 68 or 70. HERE the wind carries the scent of millions of pine trees. There it wafts roses to the delicate nose. Here are wool and heavy boots, and mittens as thick as a half-inch board, and as impervious to the cold. There Jill is stripped to just this side of nudity, and she is thinking of going swimming. HERE Jill is done out like an Esquimau (Eskimo), and she is NOT thinking of going swimming. She is watching ice sparkle in the air like flung tinsel.

But rose or ice-tinsel, wool or bare skin, each is having her good time, just as what half the world thinks is fun is what the rest of it shivers at.

To have the good time is the thing. To always be young enough inside the heart to find it.

—NELL BRINKLEY.

Correct Manners

By Mrs. Cornelius Beeckman

Remembering the Doctor

Dear Mrs. Beeckman:

Some time ago, during the illness of my son, a doctor (stranger to me at the time but known by my husband) was very good to us, giving up his time and so forth.

We feel we would like to give him a small gift to show him how much we appreciated all he did for us. What would you suggest as being appropriate?

S.

A small clock, either a traveling clock or a desk clock, is often an appropriate gift in this case. A leather accessory for his desk is good, too; a portfolio, or a covered leather box for his letters. Or a heavy, masculine-looking "library set," the scissors and letter opener together. Or a photograph frame of a good-looking but conventional kind. A handsome cigaret box or a large white-glass ash-tray is a convenient present. A subscription to a magazine is often a very welcome present for a doctor, but, of course, this means that we must be sure that he hasn't already one for the magazine we contemplate sending. Books are always a good present. A fountain pen and pencil set is another suggestion.

Addressing the Widow

Dear Mrs. Beeckman:

My girl friend and I are having a dispute which has turned into a bet. I always read your column and you answered this question for me once before, but as I did not keep your answer, I did not have it for verification.

I wrote a letter to a dear friend of my mother's during her absence. I could not remember this friend's deceased husband's name, so I addressed the envelope to Alice Downs, Town, State. My girl friend says that this was wrong, that it should have been addressed to Mrs. Alice Downs.

You are a source of help to so many people and I am sure all of them would join me in thanking you. My heart longs to thank such people who are of such a service to humanity. S.

Thank you, with a very deep bow, for your beautiful tribute . . . it touched me very much, dear friend.

After you have been so friendly, it seems very ungracious of me to tell you that you were not in the way that you addressed this letter. But I'm sorry to say that you weren't. We must have a title before (or Esq., after) a name written on an envelope. This is most important, for omitting the title gives a curt and brusque appearance to our addressing of the envelope, and doesn't do honor to the person to whom we are writing.

It is always the formal name that we write on an envelope. And since a widow's formal name is exactly the same as it was before her husband's death, we should address an envelope to a widow: Mrs. Henry Downs.

Now since you could not remember this friend's deceased husband's name, it would have been better to use the form Mrs. Downs, rather than the form suggested by your friend, Mrs. Alice Downs.

(Copyright, 1934, King Features Synd., Inc.)

Contract Bridge

HOW TO PLAY and HOW TO WIN

By JOSEPHINE CULBERTSON

Misusing the Double

It is a general rule, followed by almost all good Bridge players, not to double for a Takeout on a strong two-suited hand, the reason being that with this type of holding it is almost invariably more important to get across a message of distribution to the partner at the earliest possible moment, as the distribution of the suits quite likely will determine the outcome of the hand. An unwise Takeout Double, wasting, as it well may do, a round or two of bidding, is quite likely to result not to the Declarer's advantage, but to his detriment.

The hand below, which was played in a Rubber game at a bridge club in New York, is a case in point. The participants were Messrs. Walter Malowan and David Burnstine, sitting West and East, respectively, and Mrs. Marie Black and Mrs. Emory Clement, North and South.

East, Dealer.

Both sides vulnerable.

Mrs. Marie Black

♠ —
♡ J 8 7 6 4
◇ K 10 8 7 6 3
♣ Q 3

Mr. Malowan
♠ 10 9 7 6
♡ Q 10 5 3
◇ Q J 2
♣ 8 2

North / West / East / South

Mr. Burnstine
♠ Q J 2
♡ A K 9 2
◇ A 9 5 4
♣ 9 4

♠ A K 8 5 4 3
♡ —
◇ —
♣ A K J 10 7 6 5

Mrs. Emory Clement

The bidding:

East	South	West	North
1 ♡	Double (1)	2 ♡ (2)	3 ◇ (3)
Pass	6 ♠ (4)	Pass	Pass
Double	Pass	Pass	Pass

1—A mistaken call at this point. A bid of two hearts, Forcing to game, or a one-spade Overcall, would be more effective.

2—Mr. Malowan tries to prevent the opponents from getting together.

3—This response should have been anticipated by South, as it was highly improbable that North could have four spades or four clubs or, in fact, the strength necessary for a further response with two bidding opponents, vulnerable. However, North undoubtedly had a better bid at this point and that was a Double of two hearts, which would keep the bidding one step lower and might, if partner's hand was of the type with which the contract might be permitted to stand, result in a heavy penalty for East and West.

4—At this point, if South is to bid the Slam, six clubs is the correct bid because the suit is so much stronger and one card longer than the spades, and thus better prepared to stand the forces which are undoubtedly in prospect.

In the play at six spades South was defeated but a single trick. The interesting feature of the hand, however, is that South can make seven clubs with any Opening other than a trump, and six clubs against any defense whatever.

TODAY'S QUESTION

North-South vulnerable; East-West not vulnerable. The bidding:

North	East	South	West
1 ◇	2 ♣	Pass	Pass
2 ♡	Pass	2 N T	Pass
3 ◇	Pass	3 N T	Pass
Pass	Pass		

You, West, hold:

♠ 8 6 2 ♡ J 10 9 ◇ Q 4 ♣ A 10 8 6 4

What do you lead?

Answer—The spade 8. A careful review of the bidding indicates one outstanding hope of defeating the contract. Since you hold five clubs and you know your partner must hold five, from his Overcall, Declarer's stopper must consist of the King either singly or twice guarded. If you open either the Ace of clubs or away from the Ace, it is more than possible that you will give Declarer his ninth trick as he then will have a good chance, judging from the bidding, to run eight more tricks in diamonds and hearts. However, there is an excellent chance that your partner holds the Ace of spades. He must have a trick somewhere to justify his Overcall and from North's bidding it is highly improbable that this trick is in either the diamond or heart suit. If, after your short-suit Opening, your partner wins the first trick with the Ace, the club return will be indicated to him by a look at the Dummy, which will contain at the most a singleton club.

(Copyright, 1934, King Features Synd., Inc.)

Given in Marriage

A Sequel to Heart of a Wife

By ADELE GARRISON

Madge Asks to See Copies of Poems

If there be anything more fatuous—and in some respects more beautiful—than the belief of any decent man in the essential truth of women he has known as friends, even though their falsity has been proved, I have yet to find it.

Noel Veritzen had cause to fear Avis Arlen's chicanery; he had listened with horrified protest to some of her falsehoods concerning himself which I had retailed to him; but he could not bring himself to believe that she had been cheaply faking when she had told him of her love for poetry.

It was no time for half measures, I told myself, as I "girded my loins for battle." The terrific confidence he had just given me—that he once had written poems to Avis Arlen—appalled me with the possibilities of sinister interference with his future marital happiness with Mary.

He had said, and I had no reason to disbelieve him, that he had written the "poems" as a jest and upon a bet. But I knew what Avis Arlen's interpretation of those poems would be.

I thought I knew more than that. I was as sure as if I had seen a blue print of her plan that she had maneuvered to get those "poems" written by Noel, in order that she might have some hold upon him, even though he had no suspicion of her plan.

"Let us sit down, Noel," I said quietly when I could control my speech. "Mary simply will have to wait until we get this thing properly threshed out. I need not tell you just what dynamite those things might prove, if Avis Arlen can manage to get them into Mary's hands, either before tomorrow or afterwards."

GIRL LIED

"Oh! Do you think she would stoop to do that?" he asked. "I know she has talked a lot, and foolishly, but to bring out verses that were written in jest and pretend they were real—that is so vile an act that I cannot believe she would be guilty of it."

"You are bolstering your hopes upon sand, Noel," I told him severely. "Let us get one thing straight. In my opinion—and I have studied the young woman very carefully—there is nothing which she would not do or risk—short of murder—I'll acquit her of that—in order to break up your wedding, or, failing that, to cause you unhappiness afterward, in the hope that finally you will turn to her.

"She lied to you about liking poetry, Noel," I went on, "and I am certain that she was equally untruthful when she inveigled you into writing those poems as a jest. Tell me, didn't she propose the bet?"

Noel nodded.

"Now that I think of it, she did," he said, and in his voice was the reluctance with which any man of fine instincts and breeding "tells" on a woman. "But I was to blame in writing 'em. I ought to have known better, although I thought at the time that I would bring copies of them home and show them to Mary. But—I never did."

"You were very wise," I told him. "After you and Mary have been married for a number of years, it may be safe for you to discover them accidentally some day, and get a good laugh out of them. But not now. Tell me, where are the copies you made."

"I'm not quite sure, but I think they're in one of my trunks over at The Larches, a trunk into which I'm putting things I shan't need for some time, and which Mr. Grantland has kindly promised to keep for me until I get back from our trip and can decide where I want to have it sent."

ASKS FOR COPIES

"After Mary is safely in bed, will you get them and bring them over here?" I queried.

His face was suddenly brick red again.

"I'll do whatever you say, of course," he answered, "but I surely do hate to have you see those things, they're so amateurish. I tried to make them clever, but I fell down terribly on the job."

"Let me be the judge of that," I told him, smiling. "It isn't their literary style that I want to see now, however. I'm anxious to see just how much of a case Avis Arlen could make out of them, if she decided to make trouble."

He started again, as if rowweled.

"What do you mean, 'make trouble'?" he asked. "Do you think she would dare——"

"She would dare anything," I told him, "but please leave the worrying to me. I'm going to make certain she does not get a chance to see either you or Mary, unless in the presence of a number of people. And your job, until you leave on your wedding trip tomorrow, is to be a good soldier and obey orders. I'll try not to be too much of a martinet."

(Continued Monday)

(Copyright, 1934, King Features Synd., Inc.)

LAURA WHEELER DESIGNS

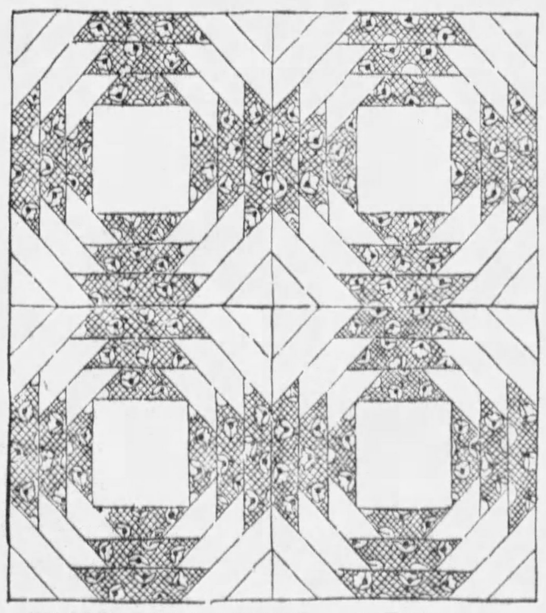

WASHINGTON PAVEMENT PATTERN 457

This Lovely Quilt Easy to Make

Washington Pavement is one of those handsome quilt patterns that, though exceedingly simple to do, results in an ornate pattern. Like the Pineapple pattern, it is made of patches that, to a great extent, are all the some width, making it possible to cut the material into strips, and then cut the patches from these. The pattern lends itself either to two materials or to shaded effects in which case scraps of materials can be used effectively.

Pattern 457 comes to you with complete, simple instructions for cutting, sewing and finishing, together with yardage chart, diagram of quilt to help arrange the blocks for single or double bed size, and diagram of block which serves as a guide for placing the patches and suggests contrasting materials.

Send 10c for this pattern to Pittsburgh Sun-Telegraph Needlecraft Department, 82 Eighth avenue, New York City.

Household Hints

Dip fish in hot water before cleaning and the scales will come off easily.

White fox furs can be cleaned at home with powdered starch. Rub the starch in with a piece of clean flannel, taking care to stroke the way of the fur. Shake, and finally brush out the starch with a clean clothes brush. If possible, always keep the fur in a box or drawer lined with blue tissue paper to preserve its whiteness.

Pie shell should be baked in a very hot oven (450 degrees F.) until they feel firm and dry and until the edge of the crust is an even golden-brown. The temperature at which filled pies are baked depends on the filling, and will be given under the individual pie recipes. In general, however, such pies are placed in a hot oven for the first few minutes in order to start the baking of the crust before the filling has had time to soak into it; then during the rest of the period they are baked at a lower temperature suited to the filling.

How to Keep Well

By DR. ROYAL S. COPELAND

The Menace of Disease 'Carriers'

Because of the apprehension and fear aroused by recent announcements of an epidemic of amebic dysentery, I deem it wise to tell you more about it. I am glad to say this epidemic is now under control. But the United States Public Health Service warns all health officers to guard against possible outbreaks of this dreaded disease.

Dr. Copeland

Most persons have the mistaken idea that amebic dysentery is exclusively a disease of the tropics. Though an uncommon disease in this climate, it is occasionally found in the southern part of the United States. Within the past decade a good many cases have been discovered in the North.

The disease is caused by a parasite called "endameba histolytica" associated with uncleanliness. This agent of harm is carried to the intestinal tract by infected food or drink.

The food becomes dangerous when contaminated by infected food handlers. As is true in the case of carriers of typhoid fever, persons may harbor the dysentery germs without knowing it. They spread the disease and of course are a menace to society.

Unfortunately, the victim of amebic infection may not know he has the disease until many weeks have elapsed. In fact, symptoms may not appear for a period of two to 12 or even 13 weeks. When the disease is recognized in its early stages, it can be cured. But the disorder is often overlooked and relief not sought until it is too late.

Severe abdominal pain, headache, fever, acute diarrhea and heavy discharges of mucus and blood from the bowel are the most conspicuous signs of this type of dysentery. It is often confused with other ailments and may be incorrectly diagnosed as colitis, intestinal obstruction, peritonitis or appendicitis.

An improperly treated case of amebic dysentery leads to the chronic form. Unless proper care is taken it imperils the health of other members of the family. Even though complete recovery may appear to have taken place, the victim, as I have said, may unknowingly harbor the parasites for years and in this way spread the affliction to unknown numbers of others.

Amebic dysentery should be suspected in every case of persistent and intermittent diarrhea. This suspicion may be well founded in communities where cases have been reported to the local health authorities.

No one can deny the importance of careful health examinations of all food handlers. In the recent epidemic the source of infection was traced to contaminated food handlers, employes in eating establishments. All applicants for food handling positions, as well as those food handlers already employed, should be subjected to frequent examinations. Strict hygiene and personal cleanliness must be enforced. When these measures are properly adhered to outbreaks of dysentery will no longer occur.

Answers to Health Queries

Mrs. A. H. G. Q.—What foods contain iodine?

A.—Sea foods are especially rich in iodine.

ELIZABETH. Q.—What will reduce the weight safely and quickly?

A.—Exercise and proper diet should do much toward this end. For full particulars, send a self-addressed, stamped envelope and repeat your question.

(Copyright, 1934, King Features Synd., Inc.)

You Have Lots of Time to Read on Sunday . . . That's Why You'll Enjoy the

March of Events Section

OF TOMORROW'S

SUNDAY SUN-TELEGRAPH

ADMIRAL RICHARD H. LEIGH, former Commander-in-Chief of the United States Fleet, warns that the treaty ratio for Japan's navy must not be increased. In fact, he says that the United States and Great Britain are facing more difficult problems than Japan.

QUEEN MARIE OF JUGO-SLAVIA writes: "Somehow, it strikes me that career-women are going back to the home. They seem to be tired of public life, to realize most of its joys are "Dead Sea Fruit," whereas family ties are more endurable. Yet in all fairness to them I must admit, knowing women in business and public life, even in Parliament, who have done a tremendous lot of work and yet been extremely good mothers. But the two qualities rarely go together."

WILL IRWIN, noted magazine and newspaper reporter, tells us that gangsters find gambling rackets are richer than bootlegging

H. G. WELLS, famous author of "Outline of History," visions a raid of germs in 1955 that will cut the world's population in half.

These are Just Some of the Highlights of the Fine, Informative Reading Matter

IN THE

MARCH OF EVENTS SECTION

OF TOMORROW'S

SUNDAY SUN-TELEGRAPH

NRA

The Beauty Box

By HELEN FOLLETT

When applying coloring substance, brush the wrong way of the fur; the mascara will not drip through onto the skin surface.

Brush upper teeth downward, lower teeth upward. Let the bristles slide between the biters, and over the grinding surfaces of all the molars. If the dentifrice gives out, place equal portions of salt and baking soda in a tin salt cellar and use that; it is tonic to the gums and the salt crystals give a thorough cleansing to the enamel.

Here is an interesting sidelight on beautifying. A woman informs us that she has made herself better looking by believing that she is beautiful. She says that when she was a child she always heard that she was homely, which depressed her, and made her self-conscious. As she grew up, she thought about the effects of being told that she was ugly, decided to do a turn about. It is her belief that illusions fulfill themselves, often come true. Whenever she looked in the glass she said: "You're sweet. You're pretty. You're getting prettier every day." This leads her toward making every possible effort to live up to her own dream of herself. Worth trying, yes? Or maybe you don't need to.

Thigh reduction is going on at a great rate; too ample ones are likely to put the shimmering evening frock completely to the bad. Here is an elegant exercise that will do the work; lie on the back on the floor, hands under hips for support. Lift one leg without bending the knee—keep the leg as rigid as you can—then send it directly away from the body and do a wide circle. There will be a hard muscle pull at first, some soreness and discomfort, which is proof that the exercise is just what you needed.

Walter Winchell
+ ON BROADWAY +

The Private Papers of a Reporter

A group of locals were babbling again about "getting away" from New York for a little while . . . One of them, recently on tour for two months, was saying how the other places were easier on the system . . . Away from New York, she was saying, she could walk and not be jolted out of her reveries by friends and others, who swap lies with you . . . "How about dinner Friday night?" they say, or "we're giving a party in your honor, you must come!" . . . In New York, it is too trying, was the argument . . . You must be pleasant to your friends, of course . . .Out of town, where you are not known, you go and do as you please—and as a result, the nerves function properly . . . This is true . . . In Miami Beach recently—the wicked gleam returned to my orbs, the lines of weariness were erased, meals were eaten regularly and promptly, and by 10 p. m. as a rule—the sandman knocked me cold . . . You could stroll in search of a movie featuring a picture you hadn't seen—you found a chili parlor which you didn't miss each night—and nobody knew you and what's more nobody cared . . . In New York, most of us are trying to catch up with a hearse, and yet when I am away from it longer than a fortnight (such fancy words, he means two weeks and why doesn't he say so!) I yen to be back at the grind . . . In sum—New York is a great place to go to—but a better place to get away from . . . And I don't mean a single word of it.

When one of the newly formed music halls folded suddenly the other day, without paying salaries, the Manufacturers Trust Co., bankers of the building, turned the place over to the employes and the cast of the show for one night — New Year's Eve . . . Out of the proceeds each person received the equivalent of two days' pay and a little more . . . The bank refused to touch a penny of it—for which a nod on behalf of those concerned . . . Channing Pollock, the playwright, thinks it is a good time to revive "The Fool," which he penned . . . He spoke on the subject before a meeting of 500 ministers of the Federation of Churches, all of whom were enthusiastic over the idea and pledged their support . . . Mr. Pollock, however, cannot get anyone to back it . . . The first Ambassador from Soviet Russia to the U. S. (Troyanovsky) was met at the boat by flocks of reporters . . . One of them engaged the Ambassador in long conversation . . . Troyanovsky did not know he was gabbing to a reporter from a White Russia newspaper. So the first interview with a Soviet official will appear in a paper which is opposed to him and the Soviet.

"Penelope," who gabs for an Australian rag, memos that Australia has been visited by many Yankee Doodlers, except this dep't . . . Penelope lists us as a wisecracker "of the most scandalous order" . . . Which shows you how rumor will get around . . . Add to your Appropriate Name Dep't: A Dayton, Ohio, newspaper reports that Judge Markey, of Dayton, has assigned Forrest Winchell to handle the divorce information desk . . . One of the neatest of the similes, and Frank Wilstach certainly would have listed it in his dictionary of them, was in a Hollywood Citizen-News drama column, to-wit: "She is a chorus girl as slim as the vainest of the personal pronouns."

Well, and didn't I have myself a time of it writing about my new short-wave radio toy? . . . As I read the proof on the column—it seemed to me it made interesting reading—because I had never before read anything like it . . . And no wonder! . . . It's against the law! . . . You must not write or even tell a newspaper what you hear on short-wave . . . Lucky for me, I suppose, that I didn't write about anything serious at the time, merely relating the thrill of hearing the plane pilots . . . And Bert Stoll, who is a pilot, and who sent along that grand story of the Canadian hero, Phil Sauve, wrote me that he and other pilots were amused a little . . . That they never say "take the ship through" . . . And I replied to Stoll, that perhaps they don't—but along with Ted Husing and Art Arthur, I heard them so say! . . . It was my sour luck, too, not to have been at the dials the night that flier was lost for over four hours in the fog . . . Instead, I sat at a night club table and tuned in on blabbers, who were dull . . . And it should be noted now that if you own a short wave set—don't put it in your car, but keep it at home—for the law fines you $1,000 unless you have a permit . . . It is okay in the home, however . . . The reason, of course is to prevent the illicit, who go in for crime, from knowing when they are traced.

A letter from Count de Mieres, of Barranquilla, Colombia, South America, tells me that he has taken the liberty of baptizing a little mosquito, "The Walter Winchell," because it bothers people all day long. . . . . I knew one day I would make it, by golly! . . . . I knew that the time would come when I would finally be so honored, and I don't know how to thank Count de Mieres, so touched am I . . . . But it took another country to do it, which just goes to show you how easy it is to jot down nearly eight lines . . . . I hear that the special counsel to the Comm. of Accts. (Mr. Cooper) has access to all the records of the city and that he will make the La Guardia Administration a continual Seabury investigation . . . . It will be directed, of course, at the few county offices that Tammany retained . . . . And the talk has it that Mr. Seabury has already given word that he is to be a minister without a portfolio in practically every important department in town—after the manner of Mussolini . . . . Some actors are incessantly in character. One of them, wounded over a form of criticism, pleasantly enough called, and offered his side of the matter . . . . There were no snarls or the usual bickerings. The critic said he enjoyed spiking an untruth, etc. . . . But it was a mistake . . . . The lad proceeded to tell intimates how he "demanded" a retraction, or else . . . . Nobody yet ever got one from this corner that way . . . . The incident, of course, makes it impossible to happen again.

The line recently on how to amuse the baby when it bawls (place a moth-ball in a glass of water and watch it go up and down) has confused many readers, who tried it and what do you think? It doesn't work! Because in writing the line I omitted the most important part of the trick...It must be carbonated water ...If still it doesn't work—try and get your money back.

(Copyright, 1934, Daily Mirror, Inc.)

LOOKING 'EM OVER -:- Voice of the Reviewers On New Shows in Town -:- FARE IN THEATERS

Eddie Cantor Sees Rome In Penn

By MICHAEL SHAW

The producing genius of Samuel Goldwyn has brought forth another successful screen musical in "Roman Scandals," now in the Penn.

Eddie Cantor stars, Ruth Etting sings a song, George S. Kaufman and Robert E. Sherwood provide a fantastic plot and Harry Warren a few tunes, Busby Berkeley builds up some eye-filling spectacles, and Gloria Stuart heads a cast of film favorites, backed up by a chorus of what must surely be the prettiest girls in Hollywood.

Many of these are names to conjure with; but in the final analysis it is Mr. Goldwyn's picture — an opulent, extravagant, rather amazing picture. Its humor and its thrills are really overshadowed by its beauty. Mr. Goldwyn must have spent a fortune on it, and it is worth what it cost.

Cantor appears as a shiftless but golden-hearted grocer's boy in a typical American town called West Rome. Banished by the police after a series of run-ins with the leading citizen, he trudges wearily along a country road. This soon turns into an ancient Roman road, and Cantor finds himself in a toga.

Eddie has read a lot of history, and in his dream he meets the emperor, the empress, the captured British princess, the senators, and Josephus, the friend of the people—and they are all pretty much as he must have imagined them back in West Rome.

The plot here becomes rather complicated, but you can imagine what Cantor, now rechristened Oedipus, does with scenes where he is sold as a slave on the auction block; where he invades the ladies' bath in the palace; where he faces the imperial torturers, and where he becomes the food-taster for the emperor, knowing full well that the empress just can't wait to poison her spouse.

It all winds up with Eddie fleeing for his life in a chariot behind four madly racing steeds, with many, many other chariots in hot pursuit. A crash and Eddie wakes, unmasks West Rome's leading man as a crook and becomes the town's hero.

Cantor is in his element. His Boston-terrier eyes bulge in frequent terror, his wisecracks crackle, and he does several songs, particularly "Keep Young and Beautiful," in the best Cantor style.

Busby Berkeley, who did so much for "Forty-second Street" and its successors, here reaches stunning heights in his slave market and bath numbers. The settings throughout are nothing short of magnificent. The Roman scene gives the opportunity for continued vivid contrast of black and white, so effective in the films, and every advantage is taken of it. The chariot sequences are most spirited, with a judicial admixture of humor and breath-taking excitement.

If you like Cantor, you won't miss his fourth annual screen show. Even if you don't like him, there's enough fun and more than enough beauty to make "Roman Scandals" worth your while.

Seein' Stars -:- By Feg Murray

KAY FRANCIS
WAS BORN ON FRIDAY THE 13TH (JANUARY) HER EARLIEST AMBITION WAS TO BE A TRAPEZE ARTIST. WHEN SHE WAS IN SCHOOL SHE WROTE A PLAY AND ACTED THE LEADING MASCULINE ROLE.
WILL ROGERS ONCE FLEW FROM HOLLYWOOD TO PHOENIX, ARIZONA, TO SEE A CALF ROPING CONTEST. HE ARRIVED TOO LATE FOR THE SHOW, HOWEVER, SO PUT UP A PRIZE OF $100 AND HAD THE BOYS DO THEIR STUFF ALL OVER AGAIN. THREE HOURS LATER HE WAS BACK AT HIS STUDIO.
MARIE DRESSLER'S FIRST PUBLIC APPEARANCE WAS AT THE AGE OF 5 WHEN SHE PLAYED CUPID ON A PEDESTAL IN A CHURCH THEATRICAL PERFORMANCE.
© 1934 King Features Syndicate, Inc., Great Britain rights reserved.
"GIT A LONG, LITTLE DOGGIE"
MARION DAVIES OWNS A DACHSHUND NAMED MAHATMA GANDHI (IT TAKES HIM LONGER TO PASS A GIVEN POINT THAN ANY OTHER DOG IN HOLLYWOOD)

Little Groups Active in Drama

By GEORGE SEIBEL

The most persistent and consistent of our existent Little Theaters, the one out at the Carnegie Institute of Technology, will put on another play tonight for a week's run. "The Cherry Orchard" of Anton Tchekov has been chosen—and as usual the students will alternate in the cast, to give all an opportunity.

Mr. Seibel

Last month's production of "The Young Idea," by Noel Coward, showed this group hospitable to the airiest sophistication, and the promised Tchekov play delves into the deeper lodes of the heart. E. W. Hickman will direct the Russian masterpiece.

At the Experimental Theater in Aiken avenue, Freeman M. Hammond has been putting on some one-act plays by George M. P. Baird and John Powell, with satisfactory results. The Playhouse at the Hotel Schenley acquitted itself well this week with "Up Pops the Devil," and other Little Theaters are as busy as can be—planning, producing and hoping. If it were not for hope, and the joy that is in every labor of love, the footlights would frequently be dimmed.

EAST LIBERTY 'Y' NEXT

One of the ambitious new projects is being launched at the East Liberty "Y" on Whitfield street, where Oscar E. Norbec will direct a dramatic revue in eight acts and 32 scenes. It is called "Around That Corner," and sounds awesome—for "it depicts life from the cave to the modern skyscraper." It will be no easy job to study and stage this Wellsian outline of history by January 26, the date set for the opening.

In another corner of the city the Sheraden Community Players are engaged in the production of "Americana"—which means plays like Zona Gale's "Miss Lulu Bett" and Lynn Riggs' "Green Grow the Lilacs."

This organization also has a studio group studying the plays of Eugene O'Neill, Paul Green and Susan Glaspell.

The South Hills Community Players, directed by Edward W. Blaine, are preparing "Berkeley Square" for February 21-23.

It is work of this sort that counts.

OUR COMING ACTORS

From such groups may be recruited the coming actors of the American theater. Daniel Frohman once insisted that our stage needs college men. But excepting Richard Mansfield and John Brougham, few of our great actors have had any education except that which they got by playing.

Barrett studied Johnson's dictionary by the light of candle-ends collected from the dressing rooms. John McCullough was an Irish farm boy for 15 years. Joseph Jefferson went on the stage first as "Cora's child" in the old-time thriller "Pizarro." Some of our present-day popular comedians were ushers and program boys in East Side theaters of New York.

Every little theater is a school of acting. And the number of little theaters springing up indicates that there will always be plenty of actors.

Swell Drama On Stanley Screen

By WILLIAM J. LEWIS

"Counsellor at Law," Stanley film, is drama with a big punch, when it comes. And that's not all—the screen version of the Elmer Rice play that starred Paul Muni gives John Barrymore one of the best screen roles he has ever had. Furthermore he gets out of it every bit of the oddles of merit that was put into it by Mr. Rice, for he wrote the screen play, too.

Movement is swift, though the drama is belated, throughout this "Grand-Hotel"-like picture of the activities in the palatial offices of a law firm, one member of which, a former immigrant boy, has risen to top rank of the legal profession. That is the impressive characterization of Barrymore, busy, busy, busy, answering a thousand questions, finding time to do kindnesses, up to his ears in work, then the jolt! An act of humanity has reacted—an unethical alibi threatens his disbarment. Outsmarting the man who would injure him means but brief elation—his wife has deceived him! A call to help another sways him from his own tragic mood—and the "Counsellor at Law" carries on.

Besides the swell portrait by Barrymore, there is nice comedy by Isabel Jewell, as a telephone operator, and a good character bit by Clara Langsner, as the mother of Barrymore. Bebe Daniels has little more than a puppet part as a stenographer in love with her boss, but does it well. Doris Kenyon has the haughty manner that goes with the part of the wife.

There are many other brief characterizations that are of cameo fineness.

All in a Day

By Mark Hellinger

In Which the Customers Do the Work

"HERE'S a new slant," writes Paul Please, "on the restaurant business. A fellow by the name of Martovich owned a road stand on the outskirts of New York. The business was absolutely dead, so he did the natural thing. He tried to sell it and get rid of his worries.

He advertised extensively, but it was several weeks before he got his first nibble. The letter came from New York, and Martovich immediately came to town to meet the prospective buyer. The latter man seemed highly interested in Martovich's glowing description of the property and said he would drive out the following morning to see the place.

"Martovich returned home in high glee. It began to look at last as though he were going to get rid of his white elephant. The prospective customer looked like an expert sucker, and Martovich never doubted that the sale would go through.

"But he became thoughtful There was nothing, he knew, like a little insurance. Suppose the sucker showed up with the cash the following morning, and found the place dead? It might not harm the actual sale, he knew, but it certainly wouldn't help. Yes, it would be best to have a little insurance.

"So he phoned his relatives, of which thehe were many. He invited them all over the following morning and assured them that everything was on the house. Then he called his friends, of which there weren't so many, and gave the same story. The only stipulation he made was that they all arrive before eleven o'clock, which was when the sucker was to arrive.

"When the sucker arrived the following morning, everything had worked out beautifully. The combination road stand and restaurant was so mobbed that the prospective buyer had difficulty in reaching the owner.

"'I want to congratulate you,' he said, 'on your business Is this place always so crowded?'

"The owner nodded.

"The prospective customer shook his head sadly.

"'Then I'm sorry,' he asserted. 'I can't buy your place.'

"'But why?' asked the owner frantically. 'You'll make hundreds. You'll make thousands. You'll make—'

"The other man buttoned his coat and prepared to walk away.

"'It's no use,' he interrupted. 'I have plenty of money and all I want is a quiet stand that will enable me and my wife to make expenses. We don't want these mobs!'"

* * *

"DEAR Mark:" writes Harvey Budolph, of Baltimore. "In a recent column, your pal, Mr. Walter Winchell, didn't know until now that the government is still paying off the 'veterans' of that war 121 years ago. He wound up with the thought that that is where the high taxes are going. Well, listen to this:

"Gene Tunney, not so long ago, was refereeing a charity match between two husky heavyweights. After the bout, Gene noticed that one of the big fellows wore the button of a veterans' organization.

"'Ever overseas?' asked Tunney.

"The fighter snickered.

"'I should say I was,' was his reply. 'I want you to know that I was gassed over there, and that I draw $100 a month, permanent disability!'" . . .

(Copyright, 1934, Daily Mirror, Inc.)

Keeps Child From Film

By HARRISON CARROLL

HOLLYWOOD, Jan. 13.—Radio had a bright idea of putting Adrienne Ames' little girl into the picture, "Finishing School," but Adrienne squelched it in no uncertain terms.

"Barbara is only 9," she exclaimed. "She is in school and later she is going to college. I wouldn't hear of her acting until she is old enough to know her own mind. In fact, I'd like her to be as far away from it as possible."

Ordinarily, the star doesn't believe in children working anyway, unless they have to.

"Of course, in the case of Marlene Dietrich's little girl and the Arlen baby, that's different, because the parents are right on the set," She declared.

Adrienne wouldn't even be photographed with her little girl when Bruce Cabot filed adoption papers.

(Copyright, 1934, King Features Synd., Inc.)

Tech Drama Students In Tchekov Play

Students of the drama department, Carnegie Institute of Technology, will present "The Cherry Orchard," by Aton Tchekov, in the Theater of the College of Fine Arts at 8:15 o'clock tonight, and at the same time all next week except Saturday. It is staged by E. W. Hickman.

Monday afternoon at 3:30 o'clock there will be a studio matinee by the drama students in the Union Administration Hall. The Plays will be "The Silver Greyhound," "Indian Summer" and "Box and Cox."

More Scotch May Make Sales for More Little Pigs

By ARTHUR (BUGS) BAER

Import and export tax war is still going stronger than a goat down hill.

Belfast customs man claims that oysters are livstock. Subject to 40 per cent personal tax.

Our reprisal will be the Supreme Court decision that poteen ain't clam chowder.

England will take more than three little pigs if we accept more Scotch.

We will keep on taking their Scotch until we can't count any more little pigs.

The only nation we have bamboozled is Spain. They import our clothespins and we take their sherry. Did you ever taste a mouthful of clothespins?

(Copyright 1934, Universal Service, Inc.)

Penn Theater to Resume Stage Presentation

The Penn Theater has completed arrangements to resume stage presentations, a policy abandoned many months ago. The first of these under the new deal will be a condensed version of Earl Carroll's "Vanities," to open Friday, January 26. The screen feature opening at the same time will be "Gallant Lady," with Ann Harding, Clive Brook and Otto Kruger in the leading roles.

Woman Wins In Warner

By MARGARET RUSSELL

The strength of a frail woman's love has been known to move mountains, to start wars and to change the destiny of nations. It has been known to undermine the strength of a strong man and to bolster up the courage of a weak man. Many wonders have been attributed to its power.

How such a love developed a happy-go-lucky never-do-well into a marrying man with a sense of responsibility and transformed his shantytown shack into a "Man's Castle" is the theme of the picture by that name in the Warner this week.

Spencer Tracy is Bill, a hard-boiled fellow with an inbred aversion for work, a penchant for sleeping out under the stars and an alert ear trained to the music of rushing train whistles and the calls of birds flying south.

He meets Tina (Loretta Young) on a park bench. She is pretty, homeless and hungry. He feeds her and takes her home with him to Shantytown. Presently, under the influence of love and a woman's deft fingers, the shanty blooms forth in curtains, a new stove and regular victuals on the table.

This unaccustomed luxury gets under Bill's tough skin. He finds himself working now and then to meet the payments on the stove. But the train whistles and the free-winged creatures do battle with the woman's soft, clinging arms which threaten to pin him down. He tries to run away when he learns there is an offspring in the offing, but the woman's frail strength has done its work in an unsuspected soft region of his heart. It brings him back to little "Whoosis," as he calls her. The fadeout finds them respectably married and comfortably winging away in a box-car to goodness knows where. The sound of the train whistles lose their threat to the woman who wins her man in this Shantytown version of "Seventh Heaven."

Baby Rose Marie appears in a bouncing ball screen song feature, Ely Culbertson and his famous wife are seen in one of "My Bridge Experiences," "Transatlantic Bridge Tricks." Fox Movietone News completes the program.

Speedy Revue In Pitt

By ZORA D. UNKOVICH

Speed and the abandon that you find only in a colored show mark "Shuffle Along," which, judging from the initial audience, is attracting half the men in town to the Pitt this week. The brown boys and girls strut as if they like it, and most assuredly yesterday's hardly-even-standing-room house went for them in an expressive way.

In fact, when the Three Brown Spots, modish young men about town, finished their "Terpsichore a la Mode," much of the audience almost blistered its hands.

If you like colored revues, you'll respond agreeably to "Shuffle Along". Even if you don't, Flournay Miller and Mantan Moreland will get your laughs. Their play upon words, their weighty discussions on the intricacies of arithmetic, are effectively done.

Dancing, especially tap steps, are favored by the men, with George Williams clicking a much-as-usual number. Reminiscent of an African voodoo ceremony is another dance, twisted and turned by Valda to the tom-tom beat of Eubie Blake and his orchestra—a dance that could decently be omitted.

Her voice surprising you by being husky one moment, sweet the next, Geneva Washington sings "Chloe" and "The Torch Song" with a mournful quality peculiar to the Negro race. Gay songs are the choice of the Three Sepia Songbirds, as they step and harmonize.

There's an orchestra with the show, too, directed by Eubie Blake, and playing some original arrangements of "Limehouse Blues," "When Day is Done," featuring a well-placed piano solo by Blake, and "St. Louis Blues."

For a finale, "Hottest Harlem on Parade" sways and cries out in a finish of exhuberent speed on the part of the entire cast.

Quite different on the screen is a tale of the tragedy of war, "I Was a Spy," in which Madeleine Carrolle portrays a beautiful Belgian spy discovered by the Germans occupying her home town.

'Voice of Ireland' In School Hall

"The Voice of Ireland," motion picture of talk and sound, covering more than 1,000 miles of scenery, a dramatized interlude composed of episodes in the life of St. Patrick, played the Gate Players of Dublin, principal events of the Eucharistic Congress, and many other views, as well as traditional Irish music, will be presented Sunday, Monday and Tuesday evenings in the Catholic High School Auditorium, Fifth avenue.

Katharine Hepburn Star In Davis, Sheridan

Katharine Hepburn as Jo in "Little Women" is the bright star in the Davis and Sheridan Square, where this calm and peaceful story of the simple lives of four girls, that touches heart more deeply than any turbulent drama possibly could, is now the attraction. In this moving photoplay of the Louisa M. Alcott tale of Civil War times, Miss Hepburn spans the range from the comedy of a hoydenish girl to the drama that comes of heart-break. Jean Parker, Joan Bennett and Frances Dee are her true-to-life sisters in as fine a film as Hollywood has turned out. It is also showing today in the South Hills, Manor and Kenyon.

THEATER CLOCK

NIXON: Joe Cook in musical comedy, "Hold Your Horses." Tonight at 8:15 o'clock. Matinee Saturday at 2:15 p. m.

PITT: Miller and Blake in Negro revue, "Shuffle Along." Also Herbert Marshall in film, "I Was a Spy." Continuous from 10:30 a. m. until 11:30 p. m.

PENN: Eddie Cantor, Ruth Etting in film, "Roman Scandals." Daily at 10:15 a. m., 12:06, 1:57, 3:58, 5:59, 8:00 and 10:03 p. m.

STANLEY: John Barrymore, Doris Kenyon in film, "Counsellor at Law." Daily at 11:00 a. m., 12:57, 2:54, 4:51, 6:41, 8:38 and 10:35 p. m.

FULTON: Leslie Howard, Heather Angel in film, "Berkeley Square." Daily at 11:51 a. m., 1:51, 3:53, 5:55, 7:57 and 9:59 p. m.

WARNER: Spencer Tracy, Loretta Young in film, "Man's Castle." Daily at 11:42 a. m., 1:33, 3:24, 5:15, 7:06, 8:57 and 10:48 p. m.

SHERIDAN SQUARE: Katharine Hepburn in film, "Little Women." Daily at 1:13, 3:25, 5:37, 7:49 and 10:01 p. m.

DAVIS: Katharine Hepburn in film, "Little Women." Daily at 11:35 a. m., 1:34, 3:33, 5:32, 7:31 and 9:35 p. m.

ENRIGHT: Jack Pearl, Jimmy Durante in film, "Meet the Baron." Daily at 12:40, 2:37, 4:34, 6:31, 8:28 and 10:25 p. m.

FAMILY: Will Rogers in film, "Mr. Skitch." Daily at 12:51, 2:47, 4:43 6:39, 8:35 and 10:31 p. m.

VARIETY: Burlesque, "Jaffe's Anniversary Revue." Daily at 2:15 and 8:15 p. m.

AMUSEMENTS.

BLACK AND BLUE
HONEY BOY AND HIS BUSY BEES
with BILLY ANDREWS
From the original New York cast of "SHUFFLE ALONG" and a cast of sepia beauties.
LYTLE CLUBE 5 minutes from the Liberty Tubes on Route 51

NIXON
BEGINNING MON. NIGHT JAN. 15
TWICE DAILY THEREAFTER, 2:30 AND 8:30
SIMULTANEOUS WITH ITS SENSATIONAL BROADWAY PREMIERE AT THE ASTOR THEATRE NEW YORK
Metro-Goldwyn-Mayer Presents
THE ONE AND ONLY

Garbo IN QUEEN CHRISTINA
An M-G-M Picture
Seats On Sale Now
ALL SEATS RESERVED
EVENINGS—50c, 75c, $1.00, $1.50 Plus Tax.

FILMLAND.

LOEW'S R-UNITED ARTISTS PENN
Eddie CANTOR in "ROMAN SCANDALS"
STARTS FRIDAY
Ann Harding in 'Gallant Lady'

FULTON
TODAY THRU WEDNESDAY
The Most Bewitching Romance Ever Filmed!
LESLIE HOWARD in "BERKELEY SQUARE"
with HEATHER ANGEL

PITT
ALWAYS A GOOD SEAT
PITTSBURGH'S new deal IN ENTERTAINMENT
All Seats 25c Till 5 P. M. | Opens 11:45 Daily | Eves., Sat. Only, 40c
SHUFFLE ALONG
50—All-Star Colored Revue—50
On Screen—"I WAS A SPY"

MRS. CHRISTINE FREDERICK,
Famous Expert on Household Economics, Writes on
"Planned Meals for Pleasure and . . . Profit"
in the
AMERICAN WEEKLY MAGAZINE
Distributed With the
SUNDAY SUN-TELEGRAPH
TOMORROW

AMUSEMENTS.

NIXON MAT. TODAY, 2:15 TONIGHT, 8:15
LAST DAY
BIG LAUGH SHOW OF THE YEAR DIRECT FROM NY WINTER GARDEN
JOE COOK in HOLD YOUR HORSES
A MUSICAL RUNAWAY IN 21 SCENES
with HARRIET HOCTOR and 100 others

VARIETY BURLESK 2:15-8:15
Gala Anniversary Week—Help Celebrate
"JAFFE'S REVUE"
Beautiful Girls—Peppy Scenes—Dazzling Costumes. Biggest Show Ever Offered
—Whirlwind of Melody and Comedy

FILMLAND.

TODAY'S NEIGHBORHOOD THEATERS

ROXIAN (McKees Rocks)
Katharine Hepburn in "LITTLE WOMEN"
"TARZAN THE FEARLESS"

BELLEVUE
Max Baer and Myrna Loy in "THE PRIZEFIGHTER and the LADY"
Buck Jones in "GORDON OF GHOST CITY"

HIPPODROME (N. S.)
Spencer Tracy in "THE POWER AND THE GLORY"
Buck Jones in "GORDON OF GHOST CITY"

BRUSHTON
Warner Oland in "CHARLIE CHAN'S GREATEST CASE"
Lee Tracy in "TURN BACK THE CLOCK"

DOME (Lawrenceville)
Lee Tracy and Lupe Velez in "HALF-NAKED TRUTH"

REGAL (Wilkinsburg)
Victor McLaglen in "LAUGHING AT LIFE"
Buck Jones in "CALIFORNIA TRAIL"

ARCADE (S. S.)
Katharine Hepburn in "LITTLE WOMEN"
Walt Disney's "THREE LITTLE PIGS"

RIALTO (Mt. Oliver)
Fredric March in 'TONIGHT IS OURS'
Bob Steele in "THE GALLANT FOOL"

HILAND (Homewood)
Sally Eilers and Norman Foster in "WALLS OF GOLD"
"KING OF WILD HORSES"

RIALTO (1600 Fifth Ave.)
Spencer Tracy and Claire Trevor in "THE MAD GAME"

HAZELWOOD (Hazelwood)
Joan Blondell in 'HAVANA WIDOWS'

MELROSE (2708 Brownsville Rd.)
Myrna Loy and Max Baer in "THE PRIZEFIGHTER and the LADY"

BRIGHTON (N. S.)
Maurice Chevalier in "THE WAY TO LOVE"
Stuart Irwin in "BEFORE DAWN"
Ch. 5 of 'THE THREE MUSKETEERS'

WEILAND (Wilkinsburg)
Helen McKellar in "THE PAST OF MARY HOLMES"
Evelyn Knapp in "AIR HOSTESS"

HARRIS FAMILY (E. E.)
Will Rogers in "MR. SKITCH"

HARRIS, BEECHVIEW
Myrna Loy and Max Baer in "THE PRIZEFIGHTER and the LADY"

HARRIS, MT. OLIVER
Slim Summerville and Zasu Pitts in "HORSE PLAY"

PENN (Ambridge)
Charlotte Henry in "ALICE IN WONDERLAND"

GARDEN (N. S.)
Esther Ralston in "BLACK BEAUTY"
Spencer Tracy in "THE MAD GAME"

TRIANGLE (E. E.)
Carole Lombard in "BRIEF MOMENT"
Zane Grey's "TO THE LAST MAN"

LIBERTY (E. E.)
Janet Gaynor and Warner Baxter in "PADDY, THE NEXT BEST THING"

FILMLAND.

STANLEY
JOHN BARRYMORE 'COUNSELLOR AT LAW'
Doris KENYON, Bebe DANIELS
Frl.—PAUL MUNI in "Hi, Nelle"
WARNER
"MAN'S CASTLE"
Spencer Tracy, Loretta Young
Frl.—Dick Barthelmess in "Massacre"
DAVIS-SHERIDAN &
KATHARINE HEPBURN 'LITTLE WOMEN'
Starts Today ENRIGHT
JACK PEARL "SCHNOZZLE" DURANTE
"MEET THE BARON"
Also LAUREL & HARDY Comedy
A Good Show at WARNERS
FOR INFORMATION CALL ATLANTIC 9200

ROWLAND	JOAN CRAWFORD Clark Gable "DANCING LADY"
ETNA	
SCHENLEY	
SO. HILLS	KATHARINE HEPBURN "LITTLE WOMEN"
MANOR	
KENYON	
PLAZA	JAMES CAGNEY "LADY KILLER"
BELMAR	JAMES DUNN "TAKE A CHANCE"
WM. PENN	MARIE DRESSLER 'Her Sweetheart, CHRISTOPHER BEAN'
CAMERA-PHONE	JOAN BLONDELL "HAVANA WIDOWS"
ARSENAL	GEORGE BRENT "From Headquarters"
PALACE	RICHARD DIX "ACE OF ACES"
RITZ	"INVISIBLE MAN"
REGENT	4 MARX BROS. "DUCK SOUP"
AMBRIDGE AMBRIDGE	BING CROSBY Marion Davies "GOING HOLLYWOOD"
John P. Harris MEMORIAL McKEESPORT	

ONE-POINT WIN OVER PITT THIRD IN ROW FOR DUKES

JAMES J. LONG'S SPORTS COMMENT

Dukes Still Rule Courts. Pitt Loses Hard Fights. Third By Single Point. | **Trojans Poor Mudders. Cuccinello to Be Late. Heavyweight Perfection.**

While Duquesne University has not yet succeeded in Winning a football game from either of its local college rivals, there can be no disputing the leadership of the Dukes in city basketball. The able Chick Davies, long established as one of the best coaches in the country, manages to keep a step ahead of opposing home mentors, and the 30-to-29 victory over Pitt in last night's thriller puts the Bluff courtmen out in front again in their attempt to add another Pittsburgh championship to the two straight they have already won. In a little more than two seasons, the Red and Blue passers have defeated Pitt four times in a row and have taken three out of four games from Carnegie Tech, playing all eight contests on enemy floors. They have now bagged 21 straight decisions, and have maintained better than a point-a-minute gait with 265 points scored in the six games played this season. Few colleges can boast such a remarkable record. Duquesne's only danger lies in a seeming inability to keep opponents from whittling its lead in the final stages of play.

Chick Davies

It's odd how the Dukes continue just barely to nose out the Panthers. This is the third time in succession they have beaten Dr. Carlson's charges by only a single point. Following a 28-21 score in 1932, the first game last season ended 26-25, the second wound up 25-24, and now a new campaign starts with a 30-29 result. The Panthers must be given credit for spirited fighting and pressing the foe to the limit, even though they haven't yet succeeded in getting a taste of victory. At least they scored more points last night than ever before against Duquesne, though on the other hand the Dukes also reached higher figures than ever before against Pitt. The fans certainly get plenty of thrills every time the rivals clash.

TROJANS NOT BETTER THAN CARDS IN MUD

Ever since Columbia gave the Pacific Coast a headache by grabbing off the Rose Bowl football honors, the fans out there have been grumbling that Southern California would have been a better choice than Stanford to uphold the prestige of the Far West. They're particularly sure they're right because of the conditions under which the game was played, insisting that the Trojans are far superior to the Cardinals in the mud.

The records, however, do not indicate anything of the kind. Southern California has been even less impressive than Stanford on sloppy fields. In six important mud games since 1927, the Trojans won only twice against two defeats and two ties, and scored only 27 points—four touchdowns, without a conversion, and one field goal. In 1927, Notre Dame beat them, 7 to 6, in Chicago; in 1928, California tied them in a scoreless brawl at Berkeley; in 1930, Washington State set them back, 7 to 6, at Pullman; in 1932, they managed to lick Washington, 9 to 6, at Seattle, and in 1933, downed California, 6 to 3, at Berkeley, and were held to a scoreless tie by Oregon State at Portland.

TONSIL OPERATION TO DELAY CUCCINELLO

Tony Cuccinello, of the Dodgers, who has been mentioned in connection with the Pittsburgh club's efforts to swing a deal for a new second baseman, will hardly attain his best playing shape as early as usual, no matter which team's uniform he may be wearing. He is down with a set of infected tonsils, and, as Red Lucas did yesterday, will have to undergo an operation next week for their removal. In previous years, Cuccinello spent the winter in the gym, working with the weights and on the basketball court to keep himself in trim. This winter, enforced idleness due to illness is making him dabby. He had planned to leave next week for Orlando, Fla., home of his pal, Joe Stripp, and this year the training base of the Dodgers, but he won't be able to get into the sun until February and will be longer than usual in rounding into condition.

Tony Cuccinello

But there is reason to expect a big year for Tony, regardless. His drop to a .270 batting average last season was misleading. As a matter of fact, he was without exception, according to Brooklyn critics, the longest hitter in the regular Dodger lineup, and lost a lot of healthy drives that were caught just short of the walls.

PUTTING TOGETHER PERFECT HEAVYWEIGHT

Doping out perfect performers in the various branches of sports being one of the fads of the hour, Harry Tuthill was induced by Sam Greene to try his hand at picking the ideal heavyweight fighter. Tuthill, a veteran trainer of boxers, is now in retirement, but was connected with the glove game for 45 years and saw all the greats and near-greats of that period come and go. Harry says there never was a perfect heavyweight, that none of them had everything.

The veteran would start with ideal physique, taking the legs and feet of Jim Corbett, the torso of Jim Jeffries, the hands of Jack Johnson, which never were hurt, the powerful arms of Jack Dempsey, and the head of Bob Fitzsimmons. Then as to the mechanics to operate the physique: Tuthill thinks Gene Tunney had the best left jab; that Johnson was the best blocker and the finest all-around defensive heavyweight; that Corbett had the most dangerous uppercut and the best footwork, and that Dempsey owned the most damaging right cross. Put all those things together, the old trainer suggests, toss in the fighting instinct of Dempsey, the gameness of Tom Sharkey, and the ringcraft of Fitzsimmons, and you'd have the perfect heavyweight. John L. Sullivan was omitted because it was desired to deal only with Queensberry fighters.

DEMPSEY CLOSEST APPROACH TO IDEAL

Dempsey, on the day he beat Jess Willard in Toledo, is adjudged by Tuthill to have been the closest approach to the ideal. The flaw pointed out in Jack is that he tired over the long route, was trained as sprinter or a dash man, and never learned to rate his pace properly. Corbett lacked a good left jab and couldn't punch. Fitzsimmons was too light and had bad hands. Jeffries was short on courage and disliked the business. Johnson had most of the qualities of greatness, but was just a big, overgrown boy who couldn't take fighting or anything else seriously enough; his temperament was against him.

Jack Dempsey

Tommy Burns had a fighting heart but not enough class. Willard was just a big farmer who couldnt' box or punch and wound up in a circus, where he belonged. Tunney had courage and brains and the greatest left jab of any heavyweight, but fighting fire was none too strong in his makeup.

SUN-TELEGRAPH SPORTS

BEST SPORTS PAGES — SATURDAY, JANUARY 13, 1934 — NINE

Hockey Next For Local Colleges

Coach Roy Schooley, Jr. — Jack Montgomery — Carl Sure — John Krider — Bob McFarland — Abbey Sankoff — John LeMar

Candidates for Pitt's hockey team in workout at Duquesne Garden. Carnegie Tech and Duquesne University also are organizing teams and a league is planned to play a schedule of games. With these contests and those of the City Hockey League, an amateur loop, the fans who have missed the sport since the professional leagues were lost to Pittsburgh will get plenty of opportunities to see the ice performers in action. Four teams make up the amateur circuit, playing games each Saturday and Monday evenings. This is a Pittsburgh Sun-Telegraph picture.

TARTANS LOSE TO HOYAS IN THRILLER

CONFERENCE STANDING

	Won.	Lost.	Pct.
Pitt	2	0	1.000
Georgetown	2	1	.667
Temple	1	1	.500
Carnegie	1	2	.333
Bucknell	0	1	.000
West Va.	0	1	.000

One of these days something is going to happen to the last half-minute of a basketball game in which Carnegie Tech's Tartans are taking part, and said Tartans are going to land themselves a victory.

The Tartans dropped their second Eastern Intercollegiate Conference tilt of the week last night as they bowed to Georgetown's powerful Hoyas, 24 to 23, in a nip and tuck battle in the Tartan gymnasium. Ahead by a point as the game went into the final minute of action, the game Skibos saw their hopes of beating the Easterners and gaining second place in the Conference go blooie as Connors, rangy Georgetown center, batted the ball through from a scrimmage under the hoop. Temple beat the Plaid in like fashion here Tuesday.

The teams struggled to a 13-13 tie in the first half, Tech blowing an early 5-0 lead as the Hipptoppers rallied midway in the period.

The lead see-sawed back and forth in the second half, with the Techs apparently having the situation under control when Connors tallied his game-winning basket.

Gibson, Tech's brilliant sophomore forward, was the high point man of the tussle, accounting for six field goals and a foul for 13 points. The lineup:

C'RNG. T.	G.	F.	Pts.	G'RGTWN.	G.	F.	Pts.
Gibson,f.	6	1	13	Hargaden,f.	0	1	1
Macalka,f.	0	2	2	Crowley,f.	3	1	7
Ewalt,c.	0	1	1	Connors,c.	2	1	5
Riggs,g.	0	0	0	O'Connor,g.	3	0	6
Silverman,g.	2	3	7	Corliss,g.	1	1	3
Freedel,g.	0	0	0	Hessenstad,g	1	0	2
Edelblut,c.	0	0	0				
Spisak,f.	0	0	0				
Totals	8	7	23	Totals	10	4	24

Score at half—Tech, 13; Georgetown, 13. Missed fouls—Tech 7; Gibson 1, Macalka 1, Ewalt 1, Rigg 2, Silverman 2; Georgetown 3; Hargaden 2, Crowley 1. Personal fouls—Tech: Ewalt 2, Rigg 2, Gibson 1, Freedel 1, Silverman 1, Georgetown: Corliss 3, Connors 3, Crowley 2, O'Connor 2, Hessenstad 1. Referee—Sykes Reed. Umpire — Bill Evans.

In the preliminary, the Tech freshmen defeated the Waynesburg yearings, 36-16. The lineup:

CAR. PL.	G.	F.	Pts.	WAY. FR.	G.	F.	Pts.
Shomo,f.	2	0	4	Richards,f.	0	1	1
Kritscher,f.	2	1	5	Gibson,f.	0	0	0
James,c.	5	0	6	Boulden,c.	5	4	14
Patt,g.	4	1	9	Nivert,g.	0	0	0
Felser,g.	2	2	6	Laibman,g.	0	1	1
Fitzwilson,f.	1	0	2				
Dougherty,f.	2	0	4				
Totals	16	4	36	Totals	5	6	16

Referee—Koch.

SOLDIER POLO TRIOS CLASH

Pittsburgh's widening field of intersectional polo competition tonight finds the Gunners defending their Hunt Armory fortress against the invasion of Baltimore's 110th Field Artillery riders.

With George Vang essaying the lead-off duties for the Gunners, his first appearance against an outside foe, the tilt is expected to develop spirited action.

A quartet of talented horsemen, two of them flaunting national handicap rating, will take the field for the Baltimore artillerymen. Maj. Jack Mowbray, No. 2, and Capt. George Foote, back, are the visiting stalwarts.

The opening toss-in is set for 8:30 o'clock. The starting lineup:

110th	F.	A.	Pos.	Gunners.
Maj. A. R. Koontz				George Vang
Maj. J. M. Mowbray				Howard Adams
Capt. G. H. Foote			Back	E. W. Collins

Referee—Lieut. Bernard K. Shanes.

Believe It Or Not — By Ripley

(Reg. by U. S. Patent Office)

(On request, sent with stamped addressed envelope, Ripley will send proofs and details of anything depicted by him in these cartoons.)

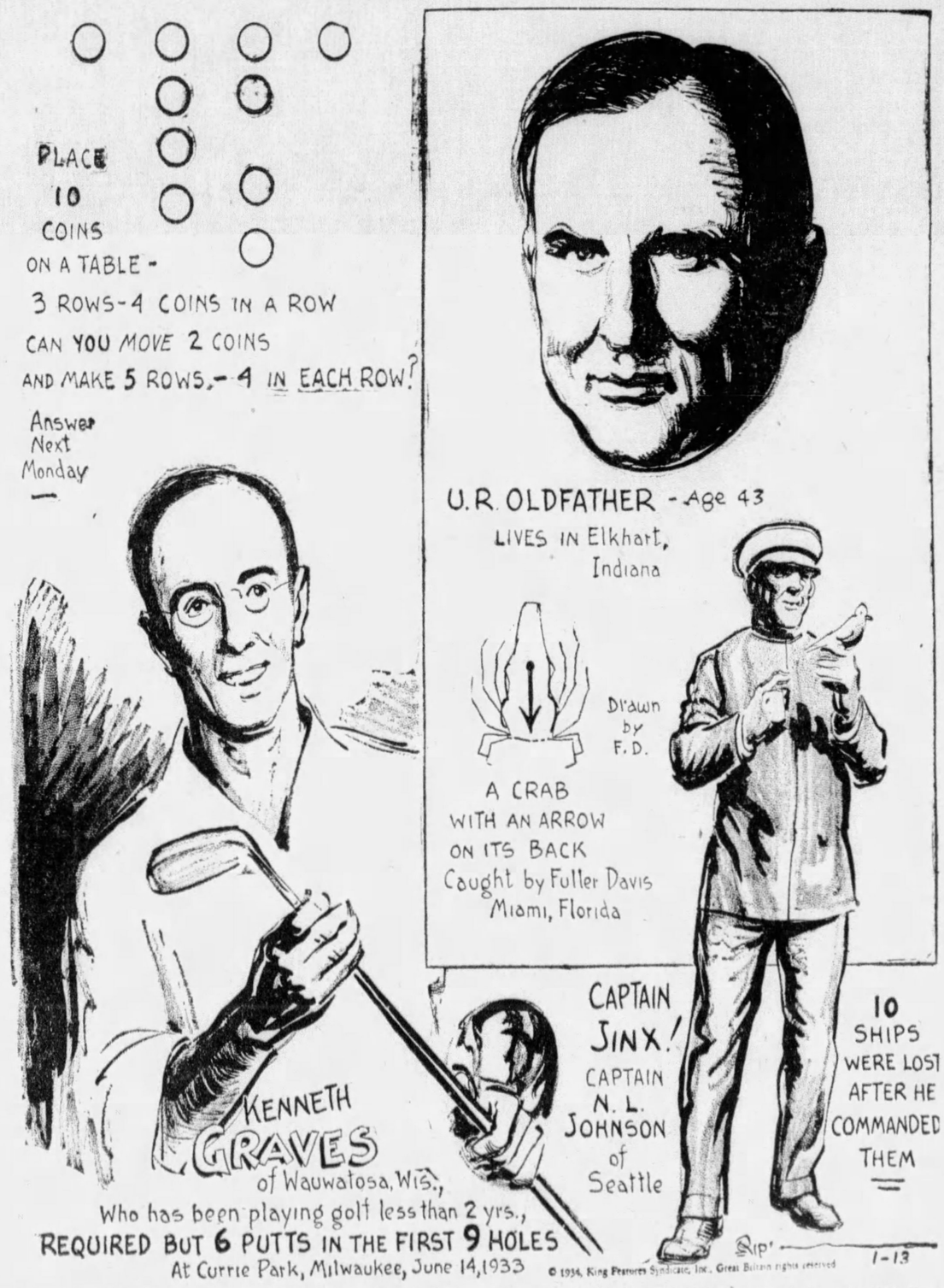
PLACE 10 COINS ON A TABLE -
3 ROWS-4 COINS IN A ROW
CAN YOU MOVE 2 COINS AND MAKE 5 ROWS,-4 IN EACH ROW?
Answer Next Monday
U.R. OLDFATHER - Age 43
LIVES IN Elkhart, Indiana
Drawn by F.D.
A CRAB WITH AN ARROW ON ITS BACK Caught by Fuller Davis Miami, Florida
KENNETH GRAVES of Wauwatosa, Wis.,
Who has been playing golf less than 2 yrs., REQUIRED BUT 6 PUTTS IN THE FIRST 9 HOLES At Currie Park, Milwaukee, June 14, 1933
CAPTAIN JINX! CAPTAIN N. L. JOHNSON of Seattle
10 SHIPS WERE LOST AFTER HE COMMANDED THEM
Rip' 1-13
© 1934, King Features Syndicate, Inc., Great Britain rights reserved

EXPLANATION OF RIPLEY'S CARTOON OF YESTERDAY: TOM THUMB, THE LADY'S MAN—P. T. Barnum's most popular protege, Tom Thumb, was distinguished not only for his small stature, but also for his remarkable strength, activity and vivacity. The little General always received his visitors and patrons with cordial grace, shaking hands and kissing the ladies. In 1844, Barnum took him to Europe, where he remained three years, and in that short space of time he kissed more than 1,500,000 women—accurate count being kept for the entire European tour.

TOMORROW: THE BOXING MINARET.

Allegheny Passers Top Grovers, 37-34

MEADVILLE, Pa., Jan. 13.—The Allegheny College varsity basketball team won the forty-fifth annual renewal of the basketball series with Grove City here last night, winning a hard-fought game, 37 to 34. The lineup:

Alleghenyi.	G.	F.	Pt.	Grove City.	G.	F.	Pt.
Lubic,f.	4	0	8	Tomko,f.	6	2	14
McNutt,f.	3	4	10	Minnick,f.	3	1	7
Hibbs,c.	4	0	8	Soich,c.	1	2	4
Vanaman,g.	0	1	1	Kenmuir,g.	1	1	3
Berger,g.	0	0	0	Deems,g.	1	3	5
McKim,f.	4	1	9	Trambath,g.	0	1	1
Leadbetter,g	0	1	1				
Totals	15	7	37	Totals	12	10	34

Score by halves:
Allegheny ..... 25 12—37
Grove City ..... 23 11—34
Referee—Abele. Umpire—Burns, Erie.

BUCKNELL BEATEN

LEWISBURG, Pa., Jan. 13.—(AP.)—A stirring second half rally, with Mergo leading a whirlwind attack, gave Western Maryland's tossers a 34-to-26 victory over Bucknell on the basketball court last night. The lineup:

Bucknell.	G.	F.	Pt.	West Md.	G.	F.	Pt.
Lytle,f.	1	3	5	Cumberland,f	0	0	0
Myers,f.	3	2	8	Hurley,f.	3	0	6
Davis,c.	3	2	8	Kyscavage,c.	2	0	4
Sitarsky,g.	0	0	0	Mergo,g.	6	4	16
Leichliter,g.	1	0	2	Mahoney,g.	1	0	2
Gilleland,g.	0	1	1	Sadusky,g.	3	0	6
Totals	9	8	26	Totals	15	4	34

Referee—Mark Good. Umpire—Paul Miller.

PIN TEAMS CLASH

The Glosser Brothers' quintet, of Johnstown, will meet the Duquesne Adler-Comets in an independent game on the Duquesne Library floor tonight. The Comets have won 97 games and suffered only 10 reverses. In the preliminary contest, the Saltzer-Comet girls' team will oppose the Coraopolis Y.

Locatelli Victor Over Jackie Berg

NEW YORK, Jan. 13.—(AP.)—Cleto Locatelli, swart, chunky Black Shirt from Italy, pummeled Jackie (Kid) Berg, British lightweight, almost at will last night to win a dull 10-round decision before a scant and disappointed crowd of some 6,000.

Only a faint breeze was left of the Whitechapel Whirlwind that was the Berg of two years ago, when the sheer ferocity and persistence of his dogged attack made him the outstanding challenger of Tony Canzoneri among the lightweights.

FENN COLLEGE WINS

WEST LIBERTY, W. Va., Jan. 13.—(AP.)—A team of basketball sharpshooters from Fenn College, Youngstown, O., had little difficulty in disposing of West Liberty State Teachers' College last night, 28 to 12. The lineup:

Fenn.	G.	F.	Pt.	W. Liberty.	G.	F.	Pt.
Schultz,f.	0	2	2	Demarck,f.	0	1	1
Strong,f.	2	0	4	Cunninh'm,f	1	1	3
Kuntecki,c.	2	0	4	Moore,c.	1	0	2
Rich,g.	4	2	10	Dozril,g.	1	0	2
McFarland,g	2	0	4	Crewell,g.	0	0	0
Lewis,f.	2	0	4	Shaw,f.	1	0	2
				Brooks,f.	0	0	0
				Robinson,c.	1	0	2
Totals	12	4	28	Totals	5	2	12

Score at half—Fenn 11, West Liberty 3. Referee—Mail, W. & J.

FAIRMONT AHEAD

FAIRMONT, W. Va., Jan. 13.—(AP.)—Fairmont College scored its second basketball victory of the season last night, beating California, Pa., Teachers, 53 to 31. Fairmont led throughout, holding a 34-to-18 advantage at half time. The lineup:

BLUFFITES ADD TRIUMPH 21 TO STRING

By JESS CARVER

Chick Davies wants to decide these tough basketball games by the toss of a coin. He thinks it would save a lot of time and a lot more wear and tear on the heart and nerves. Maybe it would be a swell idea at that.

Chick's Duquesne Dukes beat Pitt for the fourth time in as many starts last night and for the third time in a row scored by a single point margin. The count of the inaugural city championship series clash last evening was 30 to 29, and was recorded before a capacity turnout of 4,500 citizens.

21 IN ROW

The victory was the twenty-first in a row for the Dukes, matching the present record of Notre Dame. The Irish, however, likely will pass the locals tonight, as they meet Butler University.

The Panthers, their defensive play unable to check the accurate-popping Dukes, spent the greater part of the evening trying to catch up. The Blue and Gold never entirely succeeded, at least, they never passed the Bluffites after losing a 10-9 lead in the first half. The Panthers made their big mistake in permitting the Dukes to take too many set shots. When those babies are set, they're poison.

Pitt was behind, 10 to 13, at the intermission, and then when Art Feldman went berserk as the second period got under way, found themselves trailing by 20 to 10.

A brilliant rally, engineered by Claire Cribbs and Charley Hughes, enabled the Panthers to slice this advantage to a single point at 21 to 20. The Dukes went to work again on their own hook and piled up a nine-point lead, but from then on, had their hands plenty full in staving off a last gallant attempt on the part of the Panthers to pull up even.

REITER BIG STAR

Marty Reiter, the all-'round star of the game, put the contest on the ice with a foul with two minutes left to play.

The field goal that really won the game for the Dukes was a "sucker" goal. The ball was up under the Pitt basket. Irv Brenner, Dukes' center, had toppled out of bounds halfway down the court when he missed a pass and had not recovered his footing when Paul Birch intercepted a bad pass. Quick as a flash, the latter zipped the ball to Brenner and the former Fifth Avenue High star hooked it in, with the nearest Pitt man, as far as his effective-

(Continued on Page Ten)

FIGHT RESULTS

At New York—Cleto Locatelli defeated Jackie (Kid) Berg, 10 rounds; Billy Hogan defeated Tony Scarpati, 6 rounds; Johnny Bonito defeated Jack Rose, 6 rounds; Leonard Del Genio defeated Al Cassimini, 6 rounds; Sylvester Matacena defeated Jimmy Hughes, 6 rounds; Lew Feldman defeated Mike Belloise, 6 rounds; Pete DeGrasse and Petey Hayes drew, 6 rounds.

At St. Joseph, Mo.—Bus Breese defeated Young Tommy Corbett, 10 rounds; Pete Blanchard defeated Young Schmeling, 6 rounds.

At Baltimore—Frankie Petrolle defeated Pete Guiotta, 10 rounds; Clarence (K. O.) Burns defeated Walter Kirkwood, 8 rounds.

At Lubbock, Tex.—Abe Chavez defeated Thurman Murdock, 10 rounds.

At Loredo, Tex.—Midget Aztec knocked out Jose Lodra, 2 rounds; Kid Torreon defeated Kid Camacho, 8 rounds.

At Philadelphia—Johnny Jadick defeated Joe Glick, 10 rounds; Frank Little defeated Joe Smallwood, 8 rounds; Geno Buffalo and Joe Duca drew, 6 rounds; Bobby Zimmerman knocked out Charley Rhodes, 1 round.

At Hollywood, Cal.—Art Lasky knocked out Tom Patrick, 3 rounds.

At Chicago—Johnny Phagan defeated Jimmy McFarland, 8 rounds.

At Hot Springs, Ark.—Patsy Severo defeated Santos Delgato, 10 rounds.

SCHOOL FAVORITES CONTINUE TITLE DRIVES

CITY LEAGUE LEADERS STILL UNBEATEN

CITY LEAGUE

STANDING OF THE TEAMS

Section I

	W.	L.	Pct.		W.	L.	Pct.
South	2	0	1.000	Fifth Ave.	1	2	.333
Connelley	2	0	1.000	Schenley	1	2	.333
Allderdice	2	1	.667	Peabody	0	3	.000
West'h'se.	1	1	.500				

Section II

	W.	L.	Pct.		W.	L.	Pct.
S. Hills	2	0	1.000	Perry	1	1	.500
Langley	2	0	1.000	Allegheny	0	3	.000
Carrick	2	1	.667	Vocational	0	3	.000
Oliver	2	1	.667				

By JULIUS LEVIN

The championship campaigning in the City League and among the W. P. I. A. L. quintets was resumed yesterday with few untoward occurrences, the leaders in the City circuit, the pair that saw action, both being returned victors, and favorites generally coming through in the W. P. I. A. L. battling.

In the City League, South, tied with Connelley for the lead in Section 1, walloped Schenley, 36 to 20. Connelley, playing a non-league game, beat W. P. I. D., 41 to 20. South Hills, tied with the idle Langley team for the lead in Section II, defeated Perry, 46 to 25.

In other games, Allderdice downed Peabody, 35 to 19; Carrick won over Vocational, 34 to 25; Fifth Avenue walloped Westinghouse, 35 to 19, and Oliver beat Allegheny, 32 to 21.

Several W. P. I. A. L. fives ran into more trouble than they were led to expect, and two were defeated. Bill Campbell's Homesteaders lost to McKeesport after giving the invaders a tough battle, 34 to 32, and New Castle served the highly touted New Brighton team its second defeat in as many starts, 29 to 28.

Beaver, trodden on by all opponents to date, put up a surprisingly game fight against Ambridge before succumbing, 29 to 13. Aliquippa had its hands full in beating Monaca, 26 to 21.

Other outstanding games resulted in triumphs for Scott over Rankin, 52 to 30; Edgewood over Braddock, 34 to 24; Latrobe over Jeannette, 16 to 12; East Pittsburgh over Elizabeth, 31 to 24; New Kensington over Arnold, 42 to 22; Crafton over Mt. Lebanon, 26 to 20, and Coraopolis over Stowe, 22 to 16.

Just by way of demonstrating that the boys cannot grab off all of the spotlight, Miss Leona DelBarre, star forward of the East Pike Run High School girls' team, scored 28 out of 41 points as her team defeated Ellsworth-Cokeburg, 41 to 25. She scored 12 field goals.

PITT BEATEN BY DUKES

(Continued from Page Nine)

ness was concerned, at the corner of Sixth avenue and Smithfield.

Feldman, steady and reliable as always, was the high scorer of the contest, with 10 points. Pitt continued its fine work at the foul line, making good on 11 out of 14 tries, Don McCamant sinking five out of five.

The contest was splendidly handled by Referee Hetra and Umpire Howdy Campbell and Coaches Carlson and Davies were as quiet as mice. The lineup:

DUKES.	G.	F.	Pts.	PITT.	G.	F.	Pts.
Feldman,f.	3	4	10	McCam't,f.	1	5	7
Birch,f.	3	2	8	W. Hughes,f.	1	4	6
Brenner,c.	2	0	4	Cribbs,c.	4	0	8
Heiter,g.	3	2	8	Ochsenhirt,g.	1	0	2
Moore,g.	0	0	0	C. Hughes,g.	2	2	6
				Roderick,f.	0	0	0
				Wanio,f.	0	0	0
Totals	11	8	30	Totals	9	11	29

Score at half time—Dukes 13, Pitt 10.
Missed free throws—Dukes 7: Feldman 2, Birch 2, Reiter 3; Pitt 3: W. Hughes, C. Hughes 2.
Personal fouls—Dukes: Feldman 2, Brenner 3, Reiter 3, Moore 2.
Pitt—McCamant 2, Cribbs 3, Ochsenhirt 3, C. Hughes 4, Waino.
Referee—John Hetra, Westminster College. Umpire—Howard Campbell, Geneva College. Time of halves—20 minutes.

In the preliminary, the Panther freshmen gave the dope bucket a lacing by scoring a decisive 34-25 victory over the Dukes' first year men. The lineup:

DUKE.	G.	F.	Pt.	PITT.	G.	F.	Pt.
Miller,f.	1	1	3	Loucks,f.	3	0	6
Borgan,f.	0	1	1	Jesko,f.	3	2	10
Kwelter,c.	1	1	3	Taylor,c.	0	1	1
Sliders,g.	6	1	13	Rowe,g.	1	1	3
Bonn,g.	1	0	2	Emerick,g.	2	0	4
Blair,f.	1	1	3	Ferguson,f.	2	0	4
Airhart,f.	0	0	0	Garcia,c.	1	2	4
				Lasky,g.	1	0	2
Totals	10	5	25	Totals	14	6	34

Referee—Aquadro.

TILDEN DOWNS VINES AGAIN

PHILADELPHIA, Pa., Jan. 13.—Ellsworth Vines bowed again to Bill Tilden at the nets in their Arena match here last night. It was a harrowing exhibition of play, at times nothing short of sensational and at other times an exhibition of too much indifference on the part of the younger player. Tilden, after two hours and 10 minutes of play, emerged the victor by 3 sets to 1. The scores were 6-4, 8-10, 9-7, 6-3.

Tilden's variety was an infinite as a whirling kaleidoscope. He used with terrific force a furious underhand drive known as the Lawford stroke. It traveled too fast even for Vines to time. When Vines did meet the streaking ball in one of these racket charges, it was only to smash it straight into the net.

Bill lobbed with uncanny precision. He cracked backhand returns one bare inch from the court lines.

Willigs to Play Youngstown Tonight

The W. S. Willig basketball team, of McKeesport, will play the St. Stanislaus Club, of Youngstown, O., tonight on the McKeesport Y floor at 9 o'clock. Mike Koken, former Notre Dame star, is a member of the Youngstown team.

The Willigs have announced the acquisition of George Ramsey, former Morry and Amerita star, as the coach of the team.

Gene Tunney in the Swim

FORMER HEAVYWEIGHT CHAMPION ENJOYS A PLUNGE IN SAN FRANCISCO POOL

After discussing boxing and other topics, Gene Tunney, former heavyweight champion, stole away from reporters and photographers long enough to go for a swim in the pool of the Olympic Club in San Francisco. This is an International News Photograph Service picture.

SPORTS EVENTS CARDED TODAY

BASKETBALL

COLLEGIATE

West Virginia vs. Georgetown, Morgantown, W. Va.
West Virginia Freshmen vs. St. Francis, Morgantown, W. Va.
Westminster vs. Slippery Rock, New Wilmington, Pa.
Penn State vs. Bucknell, State College, Pa.
California Teachers vs. Indiana Teachers, Indiana, Pa.
West Virginia Wesleyan vs. Waynesburg, Waynesburg, Pa.
St. Vincent vs. Youngstown College, Latrobe, Pa.
Illinois vs. Chicago, Chicago.
Purdue vs. Indiana, Bloomington.
Iowa vs. Minnesota, Minneapolis.
Michigan vs. Wisconsin, Madison.
Northwestern vs. Ohio State, Columbia.
Butler vs. Notre Dame, South Bend.
St. Francis vs. Brooklyn Poly, Brooklyn.
Manhattan vs. C. C. N. Y., New York City.
Upsala vs. Cooper Union, New York City.
N. Y. U. vs. Fordham, New York City.
Wagner vs. Long Island U., Long Island City.
Mansfield vs. Bloomsburg, Bloomsburg.
Dartmouth vs. Princeton, Princeton.
Columbia vs. Cornell, Ithaca.
Penn vs. Harvard, Cambridge.
St. Joseph vs. Temple, Philadelphia.

LEAGUE GAMES

Allegheny County League—Homestead Jenkins at Charleroi, McCanns at Wilmerding Y. M. C. A.
Greater Pittsburgh League—Ferris Club at Hernon Club, B. & O. A. A. at Lyceum Comets.
Metropolitan League—St. Michael's Lyceum at St. Mary's Preps.
Polish Falcons League—New Kensington at South Side, Natrona at New Castle.
West Penn League—Becks at Brookline M. E., Goodwill at Trojans.
Iron City League—St. Mary's Lyceum at St. Hyacinth's.
North Side Church League—Second Presbyterian at Second United Presbyterian, Troy Hill at Manchester, Ross Community at St. Paul, St. Matthew's at First United Presbyterian.
Independent—Trinity Choir at Downtown Y. M. C. A. Bobcats; Duquesne Freshmen vs. St. Joseph's Lyceum and Trojan Aces vs. St. Joseph's Ponies, St. Joseph's Lyceum.

TENNIS

Bill Tilden professional troupe at Washington, D. C.
Miami-Biltmore tournament, Miami, Fla.

GOLF

Mid-winter amateur tournament, Miami, Fla.
National match play open tournament, San Francisco.

DOG SHOW

National dog show, Miami, Fla.

HOCKEY

City Hockey League (amateur)—J. Scott Morgan vs. Pirates, Duquesne Garden, 8:30 p. m.
National League—Ottawa at Montreal Canadiens, New York Americans at Toronto.
International League—Windsor at Buffalo, London at Cleveland.

LACROSSE

Pittsburgh Yellow Jackets vs. Milwaukee, Motor Square Garden, 8:30 p. m.

POPO

One Hundred and Tenth Field Artillery, of Baltimore, Hunt Armory, 8:30 p. m.

BILLIARDS

Western Pennsylvania pocket billiards tournament, Ritz Parlors, Sixth street.
National three-cushion championship tournament, Philadelphia.

BOXING

Pitt vs. Temple, Pitt Stadium Pavilion, 8:30 p. m.
West Virginia vs. Bucknell, Morgantown, W. Va.

WRESTLING

W. & J. vs. New Castle Y. M. C. A., New Castle, Pa.
West Virginia vs. Waynesburg, Waynesburg, Pa.

HORSE RACING

Meetings at Tropical Park, Jefferson Park and Agua Caliente.

SQUASH RACQUETS

Pittsburgh Squash Racquets Association Interclub League—Class A: Pittsburgh Golf Club at P. A. A., Keystone A. C. No. 1 at Keystone A. C. No. 2. Class B: P. A. A. at Keystone A. C., Edgeworth at Pittsburgh Golf Club.
National professional tournament, Philadelphia.

HANDBALL

City League—Class A: Y. M. H. A. at Keystone A. C., P. A. A. at Y. M. C. A. Class B: Keystone A. C. at P. A. A., Y. M. H. A. at Y. M. C. A.

SOCCER

Central District League—Old Carnegie at Ambridge, Aliquippa at Rovers, Arsenal at Beltzhoover.
Panhandle League—Nathans at Beadling.

VOLLEY BALL

Downtown Y. M. C. A. vs. Youngstown Y. M. C. A., Downtown Y. M. C. A., 2 p. m.

Bethany Walloped By Bobcats, 31-21

BETHANY, W. Va., Jan. 13.—(AP.)—Leonard Barnum, high scoring forward of the West Virginia Wesleyan Bobcats, led his teammates to a 31-21 victory last night over Bethany College Bisons.

The Bobcats unleashed a swift, shifty offense and almost impregnable defense in the first half, holding the Bisons to four points while piling up 19 for themselves. The lineup:

W. Va. W.	G.	F.	Pt.	Bethany.	G.	F.	Pt.
J. DeBarr,f.	1	0	2	George,f.	7	0	14
Barnum,f.	5	4	14	Funk,f.	5	0	10
L. DeBarr,c.	0	0	0	Still,c.	0	0	0
Brown,g.	2	2	6	McDowell,g.	2	0	4
White,g.	3	2	8	Wells,g.	0	0	0
Furbee,f.	4	0	8	Potter,c.	1	0	2
Hull,c.	1	1	3	Henthorn,f.	0	1	1
Totals	16	9	41	Totals	15	1	31

Referee—Harr.

Helen Jacobs Out Of Title Event

BROOKLINE, Mass., Jan. 13.—(AP.)—Helen Jacobs, women's national tennis champion, yesterday said she would not compete in the indoor championships in New York next month.

She explained the 1934 season "will be long enough without engaging in the indoor nationals."

BASKETBALL RESULTS

COLLEGIATE

LOCAL GAMES

Duquesne	30	Pitt	29
Pitt Frosh	34	Duquesne Frosh	25
Georgetown	24	Carnegie Tech	23
Tech Frosh	36	Waynesburg Frosh	16

DISTRICT GAMES

Geneva	36	Wash-Jeff	26
Allegheny	37	Grove City	34
W. Va. Wes	41	Bethany	31
Youngstown	28	West Liberty	12
Fairmont	53	California	21

OTHER GAMES

Erie East	29	Allegheny Frosh	21
Ohio U	33	Miami	29
California Frosh	32	Redstone	31
Geneva Reserves	20	Beaver Falls	15
West. Maryland	34	Bucknell	26
Kansas State	28	Iowa State	23
Alabama	36	Louisiana State	33
Florida	15	Mercer	39
Colgate	27	Baltimore	25
Albright	53	Drexel	34
Kentucky	[illegible]	Sewanee	16
E. Oklahoma	37	Ozarks	28
Murray	51	M. Tennessee	34
Creighton	36	Drake	25
Ripon	41	Lake Forest	25
MacAlester	37	Adolphus	21
Dubuque	35	Penn College	33
Marquette	37	Western State	26
No. Dakota U	43	Valley City	29
Carleton	25	Cornell College	12
Detroit U	36	Ontario	19
Kalamazoo	39	Alma	36
Olivet	36	Central State	17
Geneva	36	W. & J.	26
Washington	29	Johns Hopkins	20
Findlay	38	Defiance	22
Akron	40	Baldwin Wallace	30
N. Carolina	38	Virginia Military	18
DePauw	23	Franklin	18
Indiana State	33	Ball Teachers	15
Ill. Wesleyan	30	S. Illinois	28
Michigan State	37	Buffalo U	30
Midland	37	Doane	15
N. Dakota C.	33	Superior Teachers	23
S. Dakota U.	27	Morningside	24
Tulane	19	Vanderbilt	15
Richmond	47	Roanoke	31
N. C. State	32	Davidson	29
South Carolina	40	Wake Forest	23
Maryville	49	Cullowee	26
California	36	Southern Cal	30
Brigham Young	57	Utah Aggies	34
Washintgon	39	Idaho	29
Rockhurst	28	N. W. Missouri	18
Utah	38	Montana State	18
Emporia	30	Haskell	27
Wyoming	38	Colorado Teachers	17
Missouri Mines	23	Westminster (Mo.)	21
Phillips	22	Tulsa	17
Colorado Aggies	22	Colorado Mines	16

SCHOLASTIC

CITY LEAGUE

South	36	Schenley	20
Allderdice	35	Peabody	19
South Hills	46	Perry	25
Carrick	34	Vocational	25
Fifth Avenue	35	Westinghouse	19
Oliver	32	Allegheny	21

JUNIOR HIGH

Shadyside Light	14	Latimer	11
Duquesne	34	Calhoun	21
Braddock	29	Clairton	18
N. Braddock	24	Wilkinsburg	21

W. P. I. A. L.

Scott	52	Rankin	30
Edgewood	34	Braddock	24
Swissvale	41	Turtle Creek	20
Aliquippa	26	Monaca	21
Dormont	43	Carnegie	16
Coraopolis	22	Stowe	16
Norwin	23	Blairsville	21
Latrobe	16	Jeannette	12
Leetsdale	44	Shaler	11
S. Fayette	22	Bethel	16
Avalon	40	Millvale	12
Uniontown	45	Ramsey	14
East Pittsburgh	31	Elizabeth	24
Ford City	23	Freeport	12
Tarentum	37	Verona	27
McKeesport	34	Homestead	32
Duquesne	44	Clairton	11
Sewickley	37	Etna	28
Findley	35	Midway	12
Brentwood	31	Bridgeville	21
Ambridge	29	Beaver	13
Canonsburg	22	Waynesburg	10
Mars	26	Slippery Rock	16
Aspinwall	18	Har-Brack	17
New Kensington	42	Arnold	22
Charleroi	24	Belle Vernon	17
Monessen	20	California	17
E. Pike Run	20	Ellsworth	17
Kittanning	34	Apollo	15
Bellevue	27	Ben Avon	23
McDonald	34	Oakdale	25
Washington	25	Carmichaels	16
Crafton	26	Mt. Lebanon	20
Sprnigdale	29	Oakmont	24
Monongahela	28	So. Brownsville	6
Perryopolis	46	Youngwood	9
New Castle	29	New Brighton	28
Trinity	21	Claysville	16
Burgettstown	36	Hickory	21
Dunbar	38	Hurst	15
Robinson	26	Peters	17
Karns City	27	Zelienople	15
New Bethlehem	19	Bentleyville	14
Mars	26	Slippery Rock	16
Sharon	39	Erie Strong Vine	21

NON-LEAGUE

Munhall	35	McKees Rocks	21
Connelley	41	W. P. I. D.	20
Salineville	19	Chester	15
Greensburg	38	Sewickley Twp.	28
Gallitzin	26	Cresson	23
John Harris	22	Lancaster	19
Lebanon	19	York	17
Franklin	23	Oil City	22
Penn Hannah	20	Phineas Davis	18
Reading	44	Hershey	17

KISKI LEAGUE

Avonmore	29	Murrysville	9
Saltsburg	18	Bell Twp.	12

CATHOLIC LEAGUE

St. Veronica	23	St. Peters	13

INDEPENDENT

Rosens	35	Protectory	31
Joe Neids	34	Elmacs	10
Lawrence	43	Tarentum Y	32
West. Cadets	42	Unity	28
B. & O.	31	Hernon Club	10
W. Home. Fire	50	Lawrence Res.	7
Saxonburg	29	Petrolia	15
McKee Club	41	Trinity Royals	22
Old St. Patrick	46	Beth Club	16
N. S. Scholastics	33	Emsworth	31
Goodwill	56	American Legion	23

Wash-Jeff Five Bows to Geneva

BEAVER FALLS, Pa., Jan. 13.—Geneva College's Covenanters of basketball defeated Wash-Jeff here last night, 36 to 26, in a well-played game.

Geneva was behind, 17 to 16, at the half, staging a brilliant rally in the second period to win. Ginsberg, Geneva forward, was high point man with 13 markers. The lineup:

Geneva.	G.	F.	Pt.	W. & J.	G.	F.	Pt.
Ginsberg,f.	3	7	13	Headley,g.	1	0	2
Pennebaker,f.	5	1	11	Leiber,f.	3	3	9
Schmitz,c.	0	0	0	Barkell,c.	3	0	6
Grahame,g.	0	1	1	Davis,g.	2	1	5
Littell,g.	3	1	7	Grable,g.	1	0	2
Hemphill,f.	1	0	2	Porter,c.	1	0	2
Jones,g.	1	0	2				
Totals	13	10	36	Totals	11	4	26

Score at half—W. & J. 17, Geneva 16. Referee—Newton. Umpire—Siltander.

St. Joseph Lyceum Meets Duke Freshies

The St. Joseph Lyceum team, of Mt. Oliver, will play one of its feature attractions of the season tonight when Buff Donelli's Duquesne University freshmen are met on the Lyceum floor.

In the preliminary game, the St. Joseph Ponies will meet the Trojan Aces. The main game will get under way at 9 o'clock.

PITT, TEMPLE BOXERS MEET

The first leather flies tonight in the Eastern Intercollegiate Boxing Conference as the hook and jab experts of Pitt and Temple clash in the Pitt Stadium Pavilion in the campaign's opening match.

The Panther and Owl mittmen are favored to give the defending champions from West Virginia a merry tussle of it for the title; in fact, either of the contesting teams tonight may walk off with this year's laurels. Tonight will be a swell time to get a line on the respective merits of the rivals.

The Catancaro-Giannatti bout in the 145-pound class looms as the feature bout of tonight's card, with the mix between Capt. Jack Shricker, of Pitt, and Eddie Kazanjian, of Temple, also promising plenty of fireworks. The lineup of bouts follows:

Temple.		Pitt.
Rubinstein	115 pounds	Junge
Kleyla	125 pounds	Beers
Feinstein	135 pounds	Konick
Catanzaro	145 pounds	Giannatti
Kazanjian	155 pounds	Schricker
Konopka	165 pounds	Kopp
Pilconis	175 pounds	Baxter

Referee—Red Robinson. Judges—Lieut. D. C. Tredennick, Neil Gildish.
Announcer—William Brinker. Timekeepers—Patrick J. Corr, Carl Olson.

PARKS MEETS COX TODAY

SAN FRANCISCO, Jan. 13.—(AP.)—While the medalist, Johnny Rogers, of Denver, still set the pace though other favorites toppled, survivors worked through first and second rounds yesterday in the San Francisco national match-play open golf championship.

The long-hitting Denver pro added two victims to his list. He swamped Cliff Groven, of Tacoma, Wash., 8-6 in the morning round, and put out Jimmy Hines, of Great River, Long Island, 5-4 in the second match.

In the list of amazing upsets that followed in the trail of the par-snatchers, the greatest one saw Olin Dutra, of Santa Monica, former Professional Golfers' Association champion, tumble into a second round defeat before the slightly superior stroking of a newcomer to the pro ranks, Oliver Sleppy, of Long Beach, Cal.

Sam Parks, Jr., of Pittsburgh, pro at South Hills Country Club, scored a pair of victories and will meet Wiffy Cox in a lower half, third round duel today. In the morning he eliminated Earl Nagel, of San Francisco, 3 and 2, and in the afternoon he toppled Jimmy Johnson, of Tacoma, 1 up.

Horton Smith, Oak Park, Ill.; Leo Diegel, Philadelphia, and Joe Kirkwood, Chicago, were among those defeated.

SPORT VIGNETTES

Social notes . . . The Keystone A. C. will set the stage for its A. M. A. boxing championships at a dinner to be held next Wednesday evening . . And Steve Cox's football leagues hold their annual dinner at the Show Boat on Tuesday evening . . . Ye scribe will speak at the Carnegie Rotary Club luncheon one week from next Tuesday noon.

Walter Neusel, the German heavyweight, who got a check for $3.19 after guaranteeing Ray Impellittiere $5,000 for their recent meeting in New York's Madison Square Garden, has turned down a guarantee of $3,500 to box Charley Massera, of Monongahela . . . Many former boxing men now are bartenders in New York . . . Among them are Doc Bagley, who once managed Gene Tunney and Willie Jackson; Tommy Furrie, who is working for Joe Silvani, a heavyweight whom he managed, and Sergt. Sammy Baker, Willie Lewis, Jack Renault, Jim Montgomery, Vic Burrone, Willie Krug, Frankie Burns, Georgie Baldock and Young Oscar Gardner, boxers . . . New Orleans has a new bantamweight boxer, Jimmy Perrin, who is being hailed as a coming Pete Herman . . . Pete, a former champion, now is blind.

Joe Skladany, just back from the Coast, where he played with Tiger Walton and Mike Sebastian, also of Pitt, in the East-West game on New Year's Day, had a great time on the trip . . . He says Danowski, of Fordham, was the best Eastern back, and that George Sauer, of Nebraska, who scored both touchdowns for the West, played a great offensive game, but wasn't nearly the defensive star he was against Pitt here . . . His kicking was not up to snuff . . . Feathers, of Tennessee, was a disappointment . . . The heavy field favored the heavier Western team, but the East had six scoring chances and couldn't capitalize upon them, while the West cashed in on both of its chances . . . Joe, an all-America end, is going slow about accepting any offers to play professionally next fall . . . He hopes to catch on as an end coach at Pitt and continue his studies.

Cuddy De Marco, former local boxer, postcards from Miami that he has reached that Florida resort and already has begun training to shed some weight and get into condition for a few bouts . . . Francis Flynn, former Moose Temple boxing club pormoter, is back in town from Portland, Ore., where he has been located the last few years . . . The Moose was a big money maker when he had it. —HARRY KECK.

DIE IS CAST, IT'S LONDOS FOR GINO

By HARRY KECK
Sports Editor.

You might as well give yourselves up, folks. It begins to appear as if Gino Garibaldi, the well-known Italian, like death and taxes, will be with us forever. That is, unless they bring in Jim Londos, the champion, to throw him in the next rassling show here, one week from next Friday night.

Tough old Stanley Pinto, of Nebraska, was tossed in against young Gino at the Arena last night and had the fans with him as he carried the attack to Garibaldi from the start, only to go into the nose dive of all of Gino's foes here. When the time was due, Gino put on his series of body slams and then spread himself out over his foe for the referee's three-second count. It was over in 28 minutes 23 seconds.

FANS WITH PINTO

In the early stages the fans got "on" Referee Dickerhoff for making Pinto break combination headlocks and strangle holds. They wanted to see somebody beat Garibaldi, who was making his fourth appearance in a main bout here this season. They want him eliminated so badly that they ought to turn out in big numbers to see Jim Londos do the job, and that's what is being plotted by the promoters, who are far from stupid. And it isn't because of anything Garibaldi has done here. It's simply because he's been on top too often and the fans want to see some new faces among the headliners.

Hans Kampfer, the German Strong Man, outwrestled the veteran Ray Steele throughout their 45-minute semi-final, but the judges called the match a draw, while the referee's vote, which did not count, went to Kampfer.

MACALUSO WINNER

Len Macaluso, the erstwhile Colgate gridder, was having the time of his life untangling himself from the variety of holds clamped on him by Stanley Sokolis, the former Penn football star, until the latter was stunned as his head hit the floor while he was trying a series of head butts to the body, and Len then jumped on him and won with a fall in 16 minutes 12 seconds.

Frank (Bull) Bronowiecz won with a body fall over Ernest Gorassini in 22 minutes 3 seconds, and Johnny Kline won the nod over Johnny Barran in a 30-minute opener between local talent.

MORGANS MEET PIRATE SIX

CITY HOCKEY LEAGUE

GAME TONIGHT

J. Scott Morgans vs. Pirates, Duquesne Garden, 8:30 p. m.

STANDING OF THE TEAMS

	W.	L.	G.	Og.	Pts.
Morgans	1	0	4	0	2
Pirates	1	0	4	2	2
Webers	0	1	0	4	0
Ravens	0	1	2	4	0

SCORES TO DATE

Morgans, 4; Webers, 0.
Pirates, 4; Red Ravens, 2.

The fastest, closest and strongest competition that the City Hockey League has to offer is in prospect at Duquesne Garden tonight when the J. Scott Morgans meet the Pirates in the third game of the season.

The Morgans displayed a sturdy defense and a well organized attack in blanking the H. J. Webers, 4-0, in the league opener, a week ago, and the Pirates were almost as impressive in taking the Sewickley Red Ravens over the hurdles, 4-2, in their first start last Monday.

Tonight's rivals shape up as the league's strongest teams, and the outcome of tonight's game should go a long way toward indicating the eventual winner of the league campaign, which will not be concluded until March 26. The probable lineup:

MORGANS.		PIRATES.
Scully	G.	Rodenbaugh
McSorley	L. D.	McCutcheon
Tyson	R. D.	McGovern
R. Schooley	C.	Davies
Powell	L. W.	Scully
B. Schooley	R. W.	Conley

Morgan spares—Battaglio, Dort, Lampiere, Curl and Jeffries.
Pirate spares—McMullen, Bob Burke, Friday, McGill and Klenz.

CHILLYSAUCE

By CHARLES J. DOYLE.

With Charles Frederick (Red) Lucas safely in the fold, the Pirate management has many of its aces as good as signed . . . Nashville Red is one of the five-figure boys of the game . . . When the once-prosperous Cincinnati officials were putting out the money, Lucas got in on the ground floor . . . One report states Lucas was generously treated by his Pittsburgh bosses . . . If he plays under a contract as big as the one he received in Cincy he is being treated well.

Other five-figure boys of the Pittsburgh squad, it is said, are Paul and Lloyd Waner, Pie Traynor, Fred Lindstrom and Larry French . . . Throughout the depression years the Pittsburgh topliners have been given better than fair consideration, it would seem . . . There is the true tale of one of the Bucco aces who almost fell out of his chair when he saw the figures of his 1933 contract . . . Heinie Meine was up around the $10,000 mark last season, it was hinted, but Heinie may have to take a cut.

George Gibson has so many promising young players he may have to use a spotlight to keep them in focus when he gets his team on the Paso Robles training grounds. . . Gibby says he is sweet on Bill Brubaker and Ralph Birkofer, and he feels that he will get a case on Catcher Art Veltman, Pitcher Lloyd Johnson, Secondbaseman Harry Lavagetto and Outfielder Nick Etten after he gets a chance to study them.

Chick Davies and Doc Carlson missed their callings. . . Both should have been big league baseball managers. . . It is a very difficult thing to give basketball the stature of a major league sport, but with Chick and Doc blending their knowledge and color they have developed the game to a degree probably unsurpassed in the country. . . And that's only the half of it. . . The capacity crowd at the Pitt court last night was infected by the same spirit that animates the coaches and their players. . . Surely here was a major league atmosphere to the setting as the two great teams clashed.

This is supposed to be off the record . . . George (Yatsi) Pasquerelli cashed in on a good-sized bet even as his favorites went down to defeat. . . . The Forbes and Atwood news king, who shouts harder for Panther teams than anybody in Pittsburgh, found a gent who thought the Dukes were five points better than the Panther and George laid it on the line.

A score of sport celebrities were draped around the shoulders of Jess Carver and the other harassed scriveners as they covered the big battle last night . . . Paul Cuba, of New Castle, fresh from his exploits in the National Football League, was among those present, as was Pete Collodi, former Duke star of the court and grid, who has a crack high school team at West Middlesex, Pa. . . . Tom Burke, Sharon High star of years ago, who also was a featured member at Grove City College, sat in on the big performance.

The local chapter of the Baseball Writers of America has made tentative plans to hold a banquet and entertainment in February . . . Red Lucas and Elmer Layden may attend . . . Bill McKechnie's chances of landing Chick Hafey, Reds' star, appear to be getting weaker. Bob O'Farrell managed and played with Chick at St. Louis and he knows enough about his value to hold onto him unless pressure is brought to bear by his higherups.

JACKETS MEET MILWAUKEE

PROBABLE LINEUP

No.	Pittsburgh— Player.	Pos.	Milwaukee. Player.	No.
1	Cordick	g.	Stokes	1
2	P. Langevin	d.	Osler	3
3	N. Langevin	d.	Clarke	4
10	LaFrance	c.	DeGray	5
9	Vincent	f.	Davidson	7
8	Jennings	f.	Atkinson	14

Pittsburgh substitutes—No. 4, McLean; No. 5, L'Heureux; No. 7, Boullane; No. 12, Loughran; No. 11, Silk.
Milwaukee substitutes—No. 2, Wallace; No. 6, Campbell; No. 8, Bradley; No. 11, Dodds; No. 12, O'Regan; No. 15, Ouire.
Referee—E. A. Corey.

By CARL W. SHATTO

As far as the Yellow Jackets, Pittsburgh's representatives in the North American Professional Lacrosse Association, are concerned, it never rains opposition but that it pours, and it rains most of the time.

Last night, at Motor Square Garden, the Jackets met and defeated the Buffalo Indians, 16 to 4. Tonight, at the same arena, Coach Suds Sutherland's stalwarts are to meet the Milwaukee Brewers in a game that will mark their fourth battle of the campaign. The Jackets annexed victories in their first two meetings, but the Brewers pulled out a 11-6 decision here last Tuesday. They have been resting here since that time, and are in prime condition to even the series.

LOCALS TOP LEAGUE

Last night's victory enabled the locals, for the second time in a week, to shake off the Chicago Blue Ribbons and take undisputed possession of first place in the league race. The Ribbons have been matching the Jackets win for win, and it now is rather apparent that it will be these two teams which will fight it out for the championship. The triumph also enabled Pittsburgh to take a 3-1 lead in its season series with the wild and rough Redskins.

Fist fighting between members of the two teams caused considerable excitement and Big Elk, of the Indians, and P. Langevin, of the Jackets, each drew a major penalty. Later in the game Silver Heels, of Buffalo, slugged Referee Corey and he also drew a major penalty.

SILK PLAYS WELL

Ty Silk, of Brampton, Ont., making his debut for the Jackets, played a great game at forward and scored a goal. Jennings led the Pittsburgh scorers with his accurate shooting by garnering six goals. The Vincent to McLean combination worked splendidly with the latter tallying five times, four times on passes from Vincent. Mt. Pleasant, tallying twice, was the only Buffalo player to do so.

Goalkeeper Cordick drew a minor penalty for tussling with Silver Heels late in the third period. The Pittsburgh team scored five times in each the third and fourth periods. The lineup:

PITTSBURGH		BUFFALO
Cordick	G	Little Elk
P. Langevin	D	Big Jack
N. Langevin	D	Big Elk
Jennings	C	Longboat
Vincent	W	Silver Heels
LaFrance	W	Young Deer

Pittsburgh spares—McLean, L'Heureux, Boulaine, Silk, Loughran.
Buffalo spares—Running Deer, Deer Foot.
Referee—Cory.
The summaries:
Scoring—Langevin, 5:52; Silk, 7:47; Silver Heels, 9:09; Longboat, 10:35; LaFrance, 10:58. Penalties—Silk, McPleasant, Young Deer, Running Deer.
Second period—Jennings, 10:04; McLean, 11:58; McLean, 14:43. Penalties—Young Deer, Jennings.
Third period—McLean, 1:57; Jennings, 4:29; Jennings, 6:50; N. Langevin, 7:16; Mt. Pleasant, 12:06; McLean, 11:01. Penalties—McLean, LaFrance, Longboat, Cordic, Silver Heels.
Fourth period—P. Langevin, 5:04; LaFrance, 7:32; Jennings, 8:28; McLean, 10:08; Mt. Pleasant, 11:59; Vincent, 13:40. Penalties—Young Deer, Jennings, L'Heureux, Longboat.

Sandlot Elevens To Close Season

The last two games of the independent football season are carded for tomorrow afternoon. At Cycler Park, McKeesprt, Monessen and the Union Club will meet, the winner to be named Inter-County champion.

At Ranger Field the city championship will be decided when the Rox Rangers, lightweight champions, meet the St. Rosalia Preps, champion of section II of the Conference. Both games are scheduled to get under way at 2 p. m.

PITT ACE DEAF TO PRO OFFER

SHARON, Pa., Jan. 13.—(AP.)—Mike Sebastian, Pitt halfback, disclosed today he had turned down a professional football offer because of the objections of his prospective bride—his "new quarterback."

Preparing for the formal announcement today of his engagement to Miss Genevieve Catherine Micko, of Masury, O., just across the state line, Mike said:

"I was offered $250 a game to play professional football, but the ntw quarterback (the 19-year-old Miss Micko) wouldn't go for it, so I'm going to pass it up."

The fleet ball carrier said he is going to look for a coaching job, instead. And, in turn for his decision not to turn professional, the bride-to-be has agreed not to go to Ohio State University, but settle down to home-making.

Guests at the engagement dinner at the Masury home of Miss Micko's mother, Mrs. Mary Micko, include Stan Love, Pitt tackle and Sebastian's college roommate, and Mike Nicksick, another Panther halfback.

The wedding, Sebastian's second, will take place in July, he said. His first wife was a girl from Sharon, his home town.

POPE ATTAINS SEMI-FINALS

PHILADELPHIA, Jan. 13.—(AP.)—Two dark horses who rode over high-seeded opposition meet the defending champion and a former titleholder today in the semi-final matches for the national professional squash racquets championship.

Jack Skillman, of Rye, N. Y., the titleholder, meets Jim Tully, a Philadelphian, while Jack Summers, Boston, tackles Ben Pope, Pittsburgh.

Pope eliminated George Cummings, New York, who was seeded second, in straight matches yesterday. Tully took the measure of Dan Martella, ranked third, in similar fashion.

Skillman and Summers had harder fights. The former defeated Leif Nordlie, Scarborough, N. Y., 11-15, 15-10, 15-9, 15-5, and Summers accounted for Sydney Dufton, Rye, 15-10, 15-5, 9-15, 15-10.

FIVE SOCCER FRAYS TODAY

By TOM BIRKS

The pace-setters in the Central District Soccer League resume action today to top a light card for the district, ruling strong favorites to annex the verdicts in their tussles.

The Arsenal eleven, of Lawrenceville, engages Beltzhoover at Warrington Park, with the Strip team almost certain to win, and probably by a good-sized score. Old Carnegie, pressing Arsenal for the league leadership, engages Ambridge's Bridge Workers at Ambridge, and figure to wind up on the long end of the count.

In the other games, Union Switch and Signal meets Clan Douglas at the Westinghouse High School field and Aliquippa meets the Rovers at Leslie Park.

A single game is carded in the Panhandle circuit, the Nathans invading Beadling.

BABE'S TEAM COPS

ERIE, Pa., Jan. 13.—(AP.)—Babe Didrikson led her barnstorming team of basketball stars to a 35-27 victory last night over the Erie police quintet. Babe played the entire game at forward, caging three field goals and two fouls.

BAMBINO GETS $17,000 CUT IN SALARY

By BILL CORUM
Universal Service.

NEW YORK, Jan. 13.—Babe Ruth, greatest ball player of them all, is going back, and going back at the rate of $17,000 a season. That would give him two more years to go, if his legs held up. They won't.

On Monday morning in the big, square, red-brick Ruppert Brewery, the old guy who stands alone will sign his last player-contract. The papers will call for $35,000 for the season of 1934. That will take him back in the salary scale to 1921, when he signed for that same figure.

In the intervening 13 years, he shot up to $80,000 each for two seasons, 1930 and 1931, or $5,000 more than the salary of the President of the United States. In 1932 he ran Mr. Hoover a dead heat in the salary sweepstakes, and last year he dropped back to $52,000.

Yesterday in a 10-minute session with Col. Jake Ruppert, the big fellow willingly, gracefully and almost jovially, agreed to another $17,000 cut, and that, so far as his value as a player goes, will be how the story ends. With this year's salary organized baseball will have paid him exactly $872,900.

The official signing before the cameras and a small group of newspaper men on Monday will mark the beginning of the end of Babe's 20 years as a player.

And what a 20 years!

Babe's salary record and place of signing since joining the Yanks follows:

1920—$20,000, signed in California.
1921—$30,000, signed in New York.
1922-26—$52,000, signed in Hot Springs, Ark.
1927-29—$70,000, signed in New York.
1930-31—$80,000, signed in St. Petersburg.
1932—$75,000, signed in St. Petersburg.
1933—$52,000, signed in St. Petersburg.
1934—$35,000, to be signed in New York.

SQUASH TEAMS FACE TESTS

SQUASH LEAGUE

PROBABLE LINEUP
STANDING OF THE TEAMS

Class A

	Won.	Lost.	Pct.
P. A. A.	18	2	.900
Keystone A. C. No. 1	14	6	.700
Kyestone A. C. No. 2	6	9	.400
Pittsburgh Golf Club	7	13	.350
Allegheny Country Club	5	10	.200

Class B

	Won.	Lost.	Pct.
P. A. A.	17	3	.850
Keystone A. C.	15	5	.750
Edgeworth Club	6	14	.350
Pittsburgh Golf Club	2	18	.100

CITY HANDBALL LEAGUE

STANDING OF THE TEAMS

Class A

	Won.	Lost.	Pct.
Downtown Y. M. C. A.	16	9	.640
Y. M. H. A.	14	11	.560
Keystone A. C.	13	12	.520
P. A. A.	7	18	.280

Class B

	Won.	Lost.	Pct.
Downtown Y. M. C. A.	16	4	.800
Y. M. H. A.	11	4	.733
Keystone A. C.	6	9	.400
P. A. A.	7	13	.350
Westinghouse Club	5	15	.250

By PAUL G. SULLIVAN

Competition vitally affecting the title destinies lies in store for athletes of the Pittsburgh Squash Racquets Association Inter-Club League and the City Handball loop this afternoon as championship races turn definitely into the final stretch.

The chief tussles on the racquet bill bring together Keystone A. C.'s crack pair of entries in class A, and the pace-setting P. A. A. contingent and the second-place Keystoners in class B. Both tilts are slated for the Keystone courts. The P. A. A. engages the Pittsburgh Golf Club host, which may ease the Red and Gray into a lead sufficiently commanding to render the Winged Head task of remaining to the fore a not too difficult one. The Keystone-P. A. A. class B affair looms as an important one.

Meanwhile in the glove circuit the class A leaders, Downtown Y., will strive in visiting the tail-end P. A. A. crew to forge forward as Y. M. H. A. hazards its chances for crown retention by invading the Keystone domain.

In the second section, Y. M. C. A. entertains Y. M. H. A. in battle for the apex, as the P. A. A. struggles at home to dislodge the Keystoners from the third notch.

MOTOR SQUARE GARDEN
LACROSSE
PITTSBURGH vs. MILWAUKEE
TONIGHT, 8:30 O'CLOCK
40c, $1.00, $1.50. Tickets on Sale—Spalding's, Motor Square Garden, Wm. Penn Hotel.

Four Widowed "Cinderellas" Are All "Sitting Pretty"
Audrey, Martha, Libby and Charlotte—all married rich "Princes Charming"—then came tragic deaths and Four Merry Widows Are Living Happily Ever After.
Read the Story in the
AMERICAN WEEKLY MAGAZINE
Distributed With the
SUNDAY SUN-TELEGRAPH
TOMORROW

STOCKS MOVE IN NARROW LIMITS

NEW YORK, Jan. 13.—Stocks moved within narrow confines in quiet early trading today. Aside from a few scattered soft spots that included some of the tobaccos, the trend was fairly steady.

American Commercial Alcohol, Liggett & Myers B, Reynolds Tobacco B and Columbian Carbon eased major fractions to around a point. United States Steel, American Telephone, Consolidated Gas, United States Industrial Alcohol, General Motors, Case and Standard Oil of New Jersey were about even.

Aside from the currency stabilization murmurs at Washington, there were many conjectures in the financial sector regarding the establishment of a "free" gold market here if and when the status of the Federal Reserve's metal is determined.

With most of the hoarded gold recovered since the shelving of the monetary standard, the opinion was expressed that the government now has no important reason for not sanctioning a "free" market. It was pointed out that because of such a market in Great Britain net gold imports to England last year amounted to some $1,000,000,000 whereas gold stocks in the United States declined almost $185,000,000.

Brokerage circles were much encouraged by the substantial rally of corporate bonds during the week. Veteran traders still hold to the theory that a firm bond market is an aid to sound stocks, although this did not hold true in the boom days of 1929 when equities spurted while highest grade maturities held to low levels.

The domestic gold price was again unchanged at $34.06 an ounce and, owing to the currency discussions at the capital, banking circles would have been surprised had the rate been altered. Foreign exchanges firmed moderately in early dealings. The British pound sterling advanced 1¼ cents to $5.09¾ and French francs were up .03½ of a cent at 6.16 cents.

LESS COTTON CONSUMED

WASHINGTON, Jan. 13.—(AP.)—Cotton consumed during December was reported today by the census bureau to have totaled 348,393 bales compared with 475,368 during November last year and 440,439 in December, 1932.

Cotton on hand December 31 was held as follows:

In consuming establishments, 1,641,742 bales compared with 1,573,744 on November 30 last year, and 1,530,040 on December 31, 1932.

In public storage and at compresses, 10,313,461 bales compared with 10,411,491 on November 30 last year, and 10,349,811 on December 31, 1932.

Imports during December totaled 14,013 bales, compared with 13,136 during November last year and 10,742 during December 1932.

Exports for December totaled 820,099 bales of lint compared with 915,304 for November last year, and 1,039,795 for December, 1932.

Cotton spindles active during December numbered 24,840,870 compared with 25,423,348 in November last year and 23,799,742 in December, 1932.

WHEAT SLIDES AFTER RISE

CHICAGO, Jan. 13. — Unusual steadiness characterized grain values early today. Absence of selling pressure was an outstanding feature, and was attributed to reports of an expected official pronouncement from Washington regarding future monetary policies. Opening ¼ off to ⅛ up, wheat later sagged somewhat. Corn started unchanged to ⅛ higher, and subsequently eased a little.

The following quotations on the Chicago Board of Trade are reported by A. E. Masten & Co.:

	Open Today.	Close Yesterday.	Close Year Ago.
WHEAT—			
May	86⅞	87	47⅞
July	85¼	85¼	47½
September	86¼	86⅛	48¼
CORN—			
May	52½	52½	27⅛
July	54⅛	54	28⅝
September	....	55⅛	29¾
OATS—			
May	37⅞	37⅞	17⅜
July	36⅝	35⅞	....
September	....	35⅝	....
RYE—			
May	60⅞	60⅝	25⅝
July	61⅞	61⅞	31½
BARLEY—			
May	53	53½	....
July	....	53¼	....
LARD—			
January	....	4.85	3.95
May	....	5.25	3.85
July	....	5.67	4.05
BELLIES—			
January	....	....	3.80
May	....	6.35	3.82

Pacific Coast Oil Conditions Improve

NEW YORK, Jan. 13.—The Bank of America (California) says in a review of the oil industry on the Pacific Coast that the market is in a healthier tone and the industry in a better position than at any time in the last several years. The bank says its information is based on reports from oil executives operating in the area.

Foreign Exchange.

NEW YORK, Jan. 13.—Foreign exchange steady. Great Britain in dollars, others in cents. Great Britain demand, 5.08⅝; cables, 5.08⅞; 60-day bills, 5.07⅝. France demand, 6.14; cables, 6.14. Italy demand, 8.25; cables, 8.25.

Demands—Belgium, 21.83; Germany, 37.32; Holland, 63.00; Norway, 25.57; Sweden, 26.30; Denmark, 22.73; Switzerland, 30.38; Spain, 13.00; Portugal, *4.64; Greece, *.89; Poland, *17.90; Czechoslovakia, *4.68; Jugoslavia, *2.18; Austria *17.75; Rumania, *.98; Argentine, 33.50; Brazil, *8.50; Tokio, 30.50; Shanghai 34.50; Hongkong, 38.25; Mexico City (silver peso), 28.00; Montreal in New York, 100.00; New York in Montreal, 100.00.

*Nominal.

NEW YORK CLOSE WITH NET CHANGES

‡Indicates actual number of shares sold. All other sales figures are in hundreds of shares (00 omitted). Closing prices in this table. Year's high and low corrected to the previous close (Volume of sales computed to 11:40 a. m.)

Ticker reported "close" at 12:07½ P. M.

1933-34 High	Low	Stocks and An Div Rate $	Sales	High	Low	Close	Net Chge
		—A A A—					
13¾	3	Adams Express	8	7¼	7⅛	7⅛	0
21⅝	8	Adams Millis 1.	1	16⅞	16¾	16¾	— ½
11¾	5⅝	Affiliate Prod 1.20	......	6⅛	6⅛	6⅛	......
112	47½	Air Reduction 3.	......	99⅜	98½	98½	—1
33	11⅛	Alaska Jun ⅝ b..	6	21⅝	21⅛	21½	— ⅛
8¼	⅝	Alleghany Corp ..	6	3⅝	3½	3½	0
20	1¼	Allek'y C pf xw.	1	6½	6½	6½	+ ¼
152	70⅞	Allied Ch & D 6	5	146	145	145	—3
126	115	Allied Ch&D pf 7.	1	123	123	123	......
26⅝	6	Allis Chalmers..	......	17⅜	17¼	17⅜	+ ⅛
35	7¼	Am Ag Chem Del	......	26½	26½	26½	— ¼
28½	8	Am Bank Note..	1	15½	15	15½	+ ⅜
16⅝	2	Am Beet Sugar..	......	8	8	8	0
42½	9¼	Am Brake Sh .50	1	29	29	29	......
100½	49⅞	Amer Can 4	1	96¼	95¾	95⅞	— ¼
39⅝	6⅛	Am Car & Fdy.	1	24½	24	24	— ½
51¼	34	Am Chicle 3b....	1	46⅝	46⅜	46⅜	— ⅜
89⅝	13	Am Com Alcohol.	27	59⅜	57½	58½	—1⅜
19⅝	3⅞	Am & For Pow.	4	8¼	8⅛	8⅛	— ⅛
44⅝	7¼	Am & For Pow pf	1	19	19	19	— ⅛
27¼	4⅝	Am&For P 2d pf	1	11⅜	11⅜	11⅜	— ⅞
16	2½	Am H & Leather	1	7½	7⅜	7½	+ ¼
57½	13½	Am H&Leather pf	1	32¾	32⅜	32⅜	— ¼
17½	3⅝	Am Ice	20	7½	7	7½	+ ⅝
57⅞	25	Am Ice pf 6....	2	37½	36¼	37	+1
15¾	4¼	Am International.	7	7⅝	7½	7½	— ¼
3½	¼	Am La-France..	1	⅞	¾	⅞	0
63	17¾	Am Locomo pf..	3	50½	50	50½	+ ½
23⅝	3½	Am Metal	1	18½	18¼	18¼	0
19⅞	4	Am Pow & Lt..	10	7¼	7	7	0
35	9	Am P&L5% pf1¼	1	15	14½	15	+ ¼
41⅛	9⅝	Am P&L 6%pf1½	3	17⅜	17¼	17¾	— ⅛
19	4⅝	Am Rad&StSan.	11	14¾	14¼	14½	— ⅛
31⅞	5⅝	Am Roll Mill....	3	19	18½	19	+ ¾
47⅝	20¼	Am Saf Raz 3..	1	36	36	36	—2
4½	⅛	Am Ship & Com.	1	1¼	1¼	1¼	0
53½	10¾	Am Smelt & R..	6	43½	43	43½	+ ⅛
101¼	31	Am S&R pf 1⅝ g.	......	105	105	105	......
27	4⅝	Am Steel Fdy.	......	21⅛	20½	21⅛	+1
47⅞	30	Am Stores 2½b.	2	39	39	39	0
134⅝	86½	Am Tel & Tel 9	10	114½	113¾	114	— ¼
90½	49	Am Tob 5.....	1	67¼	67¼	67¼	— ¼
94⅝	50⅝	Am Tob B 5....	1	69⅜	68⅝	69¾	+ ¼
120	120¾	Am Tob pf 6..	1	110	110	110	—1
43¼	10	Am W Works 1..	28	19⅝	19	19⅜	0
80	35	Am W W 1stpf6.	1	60	60	60	+2¼
17	3½	Am Woolen	8	13	12¾	12⅞	0
69½	22⅝	Am Woolen pfd..	3	68	67¼	67½	0
3	1⅛	Am Writ Pap ...	......	2⅝	2⅝	2⅝	— ⅛
22⅞	5	Anaconda Copper.	10	14⅛	13¾	14	+ ¼
39¼	8⅛	Anch Cap C .60.	......	18⅝	18⅝	18⅝	— ⅛
9⅝	1	A P W Paper..	......	5	5	5	......
7⅝	1⅛	Armour of Ill A.	14	5⅛	5	5	0
5	¾	Armour of Ill B.	3	2⅝	2½	2½	0
93	7	Armour of Ill pf.	4	58⅜	56¾	57¾	0
7	1¼	Arnold Constable.	2	4½	4	4½	+ ½
80¼	34⅝	Atch T & S Fe..	22	59⅜	58⅛	59¼	0
79⅝	50	Atch T&S Fe pf 3	1	74	73¾	73¾	— ¾
59	16½	Atlantic C Lines.	1	42¼	41¾	41¾	— ¾
33¾	4½	Atlantic G&WI pf	2	20	20	20	......
32½	12⅝	Atlantic Ref 1...	1	28¾	28½	28¾	+ ¼
89⅛	9	Atlas Powder ...	1	38	37½	38	+ ⅛
34⅝	1⅛	Atlas Tack	2	8½	8	8	— ½
84¼	31	Auburn Auto 2..	7	49⅞	48	49½	0
9⅝	⅞	Austin Nichols ..	5	9	8½	8¾	+ ¼
16⅝	5½	Aviation Corp ...	5	7¾	7½	7¾	0
		—B B B—					
17⅝	3½	Baldwin Locomo.	7	11½	11⅛	11½	+ ¼
60	9½	Baldwin Loco pf.	1	35	35	35	......
37⅞	8¾	Baltimore & Ohio	3	23⅞	23⅝	23⅞	+ ¼
39¼	9½	Baltimore & O pf.	1	26	26	26	— ½
41⅜	20	Bangor & Aroos..	1	41	41	41	0
11	3	Barnsdall Corp A.	1	8⅛	8	8	0
27	7	Beatrice Cream ..	1	11⅛	11	11	0
85	45	Beatrice C pf 7..	......	55	55	55	—5
12½	3½	Belding-Heming ..	1	9⅜	9⅛	9⅛	— ⅜
21¼	6⅛	Bendix Aviation..	7	17¼	16⅛	17	+ ⅜
15	13¾	Benef Ind L 1.50.*	8	14	13⅝	14	0
33⅛	9	Best & Co 1.......	1	27	27	27	0
49⅛	10⅛	Bethlehem Steel..	99	38⅞	36⅝	38⅞	+2⅛
82	25¼	Beth Stl 7% pf...	5	71⅞	70	71¾	+1¼
19¼	3½	Blaw Knox	2	12	11⅞	12	— ¼
58⅞	9½	Bohn Al&Brass 1.	1	57	56½	57	—1
37⅞	18	Borden & Co 1.60.	2	21¼	21	21	+ ¼
22⅝	5½	Borg Warner.....	5	21⅝	21½	21⅝	+ ⅛
14⅝	2⅝	Briggs Mfg ¼	2	12⅝	12⅛	12⅜	+ ⅛
38¼	25	Bristol Meyers...	4	28¼	28	28	— ½
41¼	21⅝	Brooklyn M T ...	6	33⅜	33	33¼	— ⅛
9⅝	3½	Brooklyn & Q T..	1	5¾	5¾	5¾	+ ¼
88½	60	Brooklyn U Gas 5	1	66	66	66	+1
12⅞	2	Bucyrus-Erie ...	2	7½	7	7	— ⅛
19⅝	2¾	Bucyrus-Er cv pf.	1	10¾	10½	10¾	— ½
9⅞	⅝	Budd Mfg Co....	1	5½	5½	5½	+ ⅛
5⅝	1	Budd Wheel	2	3½	3⅜	3⅜	— ⅛
5	⅞	Bulova Watch Co.	1	3⅛	3⅛	3⅛	......
20⅞	6⅛	Burroughs AM .40	2	16⅛	15⅞	16⅛	+ ⅛
2⅞	1	Butte & Superior.	1	1½	1½	1½	......
43¼	8½	Byers (AM) Co..	2	23¾	23	23¼	0
		—C C C—					
34⅝	7⅞	California Pack.	......	20⅝	20⅝	20⅝	— ¼
9⅝	2	Calumet & Hecla.	1	4	4	4	0
41¼	7½	Canada D G A 1.	......	25½	25⅜	25½	— ½
20⅞	7½	Canadian Pacific.	11	15⅜	15⅛	15⅜	+ ⅛
35½	14	CannonMills 1.15b	1	28¾	28¾	28¾	— ¼
12½	4¾	Capitol Admin ...	......	5⅝	5½	5½	— ⅜
103½	30¼	Case (JI) Th Ma	3	70⅝	69	70½	0
29⅝	5½	Caterpillar Trac..	3	24⅞	24	24	— ⅝
58⅞	4½	Celanese Corp ...	18	35⅞	34¾	35⅞	+ ½
4⅜	⅞	Celotex Corp ct..	1	1½	1½	1½	0
44⅝	5⅞	Cerro de Pasco C.	3	34¾	34	34¼	0
7⅝	1	Certain-T Prod...	......	3¾	3¾	3¾	+ ⅜
49¼	24⅝	Chesa & O 2.80..	1	40½	40⅜	40½	— ⅛
52¼	14⅞	Chesa Corp 2.50..	1	35½	35½	35½	+ ½
16	1¼	Chi & N West		7⅜	7⅛	7⅜	— ⅛
7⅝	1⅝	Chi Gt Western	2	3¼	3¼	3¼	+ ¼
14⅞	2¼	Chi Gt West pf.		7	7	7	— ⅛
11⅜	1	Chi M & St Paul.	1	4¾	4¾	4¾	+ ⅛
18¼	1½	Chi M&St Paul pf	6	7⅜	7½	7½	— ⅛
25¼	5¼	Chi Pneu T pf	1	17½	17½	17½	— ¼
19½	3¾	Chi RI&P 7% pf.		5¼	5¼	5¼	......
10⅛	2	Childs Co	1	7	6⅞	7	+ ⅛
58⅛	7⅝	Chrysler Mot .50g	256	51½	49⅝	50¾	— ⅜
25	7¼	City Ice & Fuel 2	1	18	18	18	0
3⅝	⅛	City Stores	1	1	1	1	0
41½	10	Cluett Peabody 1.	2	30	30	30	......
22⅝	7	Colgate Palo P...	3	11⅝	11⅜	11⅝	0
26	3	Collins & Aikman	10	19	19	19	— ⅛
17⅝	2⅞	Col Fuel & Iron	17	5⅜	4⅞	5⅛	+ ⅜
71½	23⅛	Col Carbon 2...	1	59⅜	59	59⅜	— ⅜
28⅛	9	Colum G & E .50f	18	12⅝	12½	12⅝	+ ⅛
83	50	Col Gas & E pf 6.	2	59½	59	59	0
20¼	4	Com Credit......	5	19¾	19⅛	19¾	0
43½	18	Com Inv Tr 2....	1	39¼	39	39	— ⅝
57¼	9	Com Solvent .60..	92	34¼	33⅝	34¼	+ ½
6⅛	1¼	Com & South	31	2½	2⅜	2½	+ ⅛
60½	17⅞	Com & So pf 6...	5	34	32¾	34	+2
27⅞	7⅞	Congoleum-N 1a..	4	24⅛	23¾	23¾	0
18	6½	Congress Cigar 1.	1	9¾	9¾	9¾	0
5⅞	1⅜	Cons Film	4	3¼	3¼	3¼	— ¼
14⅞	5⅞	Cons Film pf....	2	13⅛	13	13	— ¼
64¼	34	Consol Gas 3	21	40	39½	39½	— ⅛
15⅞	5	Consolidated Oil .	24	10¼	10⅛	10¼	0
3¼	¼	Consol Textile ...	11	1	⅞	1	0
10¼	1⅛	Container Corp A	1	6½	6½	6½	.....
4½	¼	Container B	1	2⅝	2⅝	2⅝	+ ⅛
18¼	3	Contin Bak A....	2	7¾	7¾	7¾	— ½
3½	½	Contin Bak B.....	5	1⅜	1¼	1¼	— ⅛
78⅞	35¼	Cont Can 2.50...	4	77¼	76⅞	77¼	0
17¼	3¼	Contin Diamond .	......	8¼	8¼	8¼	— ¼
36½	10½	Contin Insur 1.20.	5	25½	25	25½	0
4	1	Contin Motors ...	12	1¼	1⅛	1¼	0
19⅝	4⅞	Contin Oil	15	16¾	16½	16⅝	— ⅛
90⅞	45⅞	Corn Prod Ref 3.	3	75	74	75	+ ⅜
7½	2⅝	Coty Incorp	1	4¼	4	4	— ¼
39½	23	Cream of W 2¼ b	......	28	28	28	— ⅛
65	14¼	Crown C & Seal..	1	31¼	30½	30½	—1⅜
37⅞	9	Crucible Steel ...	1	23½	22½	23½	+ ¾
11½	1⅛	Cuban-Am Sugar.	1	3⅞	3¾	3¾	0
59½	20⅜	Cudahy Pack 2.50	1	37½	37½	37½	0
32¼	6⅛	Curtis Publish ...	1	16	16	16	+ ⅜
4⅜	1½	Curtiss-W Corp ..	18	2¾	2⅝	2¾	0
8	2	Curtiss-W Corp A.	3	6¼	6	6⅛	— ⅛
21	4¼	Cutler Hammer ..	1	12¼	12¼	12¼	— ¾
		—D D D—					
49	24⅝	Deere & Co	3	29	28¼	29	— ¼
18⅝	6¼	Deere & Co pf 20	6	12	12	12	— ⅛
93⅝	37⅝	Del & Hudson ...	1	56	55¾	56	—1
46	17¼	Del Lack & West.	9	24¾	23½	24	— ½
19⅝	2	Denver RG&W pf.	......	6⅜	6⅜	6⅜	— ⅜
91½	48	Detroit Edison 4.	1	68	68	68	0
33⅞	10	Devoe & Ray'ds A	1	31	31	31	— ½
29½	17½	Diamond Match 1	1	27¾	27¾	27¾	+ ⅛
39½	12	Dome Mines 1¼b.	2	34	33⅜	33¾	+ ⅛
18¼	10¼	Doug Aircraft 75	4	17¼	16⅝	17	+ ⅜
14⅝	⅞	Dunhill Internat..	1	6½	6½	6½	......
28⅝	9½	Duplan Silk 1....	1	18	18	18	......
96⅝	32¼	Du Pont De N....	16	92½	90¾	92⅜	+ ⅛
117	97½	Du Pont DeN deb6	1	116	115	116	......
		—E E E—					
10	1⅛	Eastern Roll Mill.	1	5¾	5⅝	5¾	0
89⅝	46	Eastman Kodak 3	1	80½	80⅛	80⅛	— ¾
16	3⅛	Eaton Mfg Co 80	5	13⅞	13⅜	13⅜	— ⅜
5¼	⅝	Eitington Schild..	4	1⅜	1¼	1⅜	0
27½	10	Elec Auto-Lite ..	3	19	18⅝	19	— ¼
8¼	1	Electric Boat	23	5½	4⅞	4⅞	0
15⅝	3⅛	Elec P & Lt	9	5⅝	5½	5½	0
36⅛	7⅛	Elec P & Lt pf...	2	11¼	11⅛	11⅛	— ⅛
54	21	Elec Stor Bat 2..	1	47	47	47	+ ⅛
32⅝	6⅛	Elec P&Lt 6% pf.	2	10	9¾	9¾	— ⅜
4	⅛	Elk Horn Coal ...	1	1	1	1	......
16	11	EPS 5½% pfww.	1	15	15	15	0
25⅝	3⅝	Erie R R	4	15	14⅞	15	0
29½	4½	Erie R R 1st pf...	3	18	17½	17½	— ½
11	⅞	Evans Products..	7	10⅞	10½	10¾	— ¼
		—F F F—					
11⅝	⅝	Fed Mot Truck..	2	7	7	7	— ¼
4⅞	⅝	Fed Screw Works.	1	2	2	2	......
31⅛	9⅛	Firestone T&R 40	2	19¼	19	19	— ⅛
75	42	Firestone T&R p6.	1	71⅞	71¾	71¾	......
70⅞	43	First Nat S 2.50..	......	57	57	57	—1
19	2½	Follansbee Bros ..	......	10½	10	10½	+1⅛
23	4⅛	Foster Wheeler ..	1	13½	13½	13½	0
26⅛	13⅝	Fourth N In 1.10.	1	21⅞	21¼	21⅞	— ¼
19	1⅝	Fox Film	2	13⅛	13⅛	13⅛	— ¼
49⅝	16⅛	Freeport Texas 2.	4	43⅜	43⅜	43⅜	— ⅛
		—G G G—					
5⅛	1	Gabriel Snub A..	1	2⅝	2⅝	2⅝	0
12	2⅝	Gen Am Inv ..	3	8⅛	8	8⅛	— ⅛
43⅛	13⅜	Gen Am Tr C 1...	3	36¼	35¾	36¼	+ ¼
20⅛	10½	Gen Baking 1...	7	11⅞	11½	11½	— ¼
10⅜	2⅛	General Bronze..	2	6½	6½	6½	+ ⅛
11½	1¼	General Cable...	1	3⅞	3¾	3¾	0
23	2⅛	Gen Cable A.....	3	7¾	7⅜	7⅜	0
46	6⅛	Gen Cable pf....	2	17	16½	16½	0
48⅝	24⅛	General Cigar 4..	1	29½	29½	29½	0
30⅛	10½	Gen Elec 40.....	89	19⅝	19¼	19½	0
12¼	10⅞	Gen Elec Spc 60.	3	11⅝	11⅝	11⅝	0
39⅞	21	Gen Foods 1.80..	3	34¾	34⅝	34⅝	— ⅜
2⅞	⅛	Gen G & Elec A.	1	⅞	⅞	⅞	+ ⅛
16⅛	3⅛	Gen G&E cv pf.	1	11½	11½	11½	......
55⅝	24¼	Gen Ital El 2.06e	1	52⅛	52	52⅛	......
71	35½	Gen Mills 3.....	3	61	61	61	— ¼
36¼	10	Gen Motors 1.....	158	35	34	34⅝	— ⅜
95	65½	Gen Motors pf 5.	1	91½	91½	91½	0
10¼	2½	Gen Outdoor Adv	3	4½	4½	4½	......
8¼	2	Gen Pub Service.	2	3⅜	3¼	3¼	— ⅛
49½	13¼	Gen Rail Sig 1...	7	36	36	36	0
4⅝	⅝	Gen Realty & Ut.	17	2	1¾	2	+ ¼
19⅝	2½	Gen Refractories.	1	10¾	10¾	10¾	+ ¼
20¼	7⅝	Gillette Saf Raz 1	2	9¼	9⅛	9¼	+ ⅛
7⅝	⅝	Gimbel Brothers.	1	5	4⅞	5	0
33	5¼	Gimbel Bros pf.,	1	20½	19	20½	+1
20	3⅝	Glidden Co .25..	10	18¼	17½	18	+ ⅝
16	3	Gobel Incorp.....	1	7½	7¼	7¼	— ¼
27⅞	12	Gold Dust 1.20...	1	17⅞	17¼	17⅝	— ¼
105	96½	Gold Dust pf 6...	1	100	100	100	......
21⅛	3	Goodrich Rub....	1	13⅜	13⅜	13⅜	— ⅛
47½	9¼	Goodyr Fire & R.	2	34¼	33⅞	34	— ¾
17½	6½	Gotham Silk Hos.	1	7⅝	7½	7⅝	— ⅛
5⅝	1	Graham Paige Mt	1	3⅛	3⅛	3⅛	0
36⅝	20	Grand Union pf 3	2	26	26	26	+ ⅝
36⅛	15⅞	Grant (WT) Co 1	5	36⅜	36	36	+ ¼
16⅛	5⅛	Gt Nor Ore ct ½..	1	11½	11½	11½	0
33⅜	4⅝	Gt North pf.....	9	20⅝	20½	20½	— ½
41⅞	7	Gt West Sug 2.40	1	30¼	29¾	29¾	— ½
4⅛	¼	Guan Sugar......	5	1⅛	1	1⅛	0
11½	1⅜	Gulf Mob & Nor.	1	7	7	7	0
23½	2½	Gulf Mob&Nor pf	1	17⅜	17⅜	17⅜	+ ⅜
38	6⅝	Gulf States Steel.	1	31	31	31	+1
		—H H H—					
9½	1⅛	Hahn Dept Store.	2	5⅝	5⅝	5⅝	— ⅛
38½	9	Hahn Dept St pf.	4	32½	32	32	— ¼
10½	3¼	Hall Printing....	1	4	4	4	0
25½	6⅛	Harbison Walker.	4	16¾	16½	16¾	— ⅛
97½	65	Hazel At Gl 4...	3	90	89¼	90	+ ¾
72	35⅛	Hershey Choc 3..	2	50	50	50	+ ½
90	64⅝	Hershey Choc p 4	1	86	86	86	......
10½	3½	Holland Furnace.	1	5½	5½	5½	......
10½	2¼	Hollander & Sons.	1	7½	7½	7½	— ¼
373	145	Homestake M 17b	1	310	310	310	......
15	4⅛	Houd-Hersh A...	1	11¾	11¾	11¾	......
6⅝	1	Houd-Hersh B...	2	4	4	4	+ ⅛
38	8¼	Houston Oil	1	21⅝	21½	21½	— ¼
7⅛	1⅞	Houston Oil new.	1	3¾	3¾	3¾	0
38⅝	5½	Howe Sound 3...	1	36¼	35⅝	36¼	— ¼
51⅛	18	Hud & Man pf 5..	......	18	18	18	....
16⅝	3	Hudson Motor...	4	14¼	13¾	14¼	+ ⅛
7⅞	1⅝	Hupp Motor......	17	5	4⅞	5	0
		—I I I—					
50⅞	8½	Illinois Central ..	5	31⅝	30¼	30½	0
60⅛	16	Illinois Central pf	3	35	35	35	—2
85	24	Indus Rayon 4....	5	79⅛	78	78	—1⅞
78	19½	Ingersoll R 1.50.	3	63¾	63½	63⅞	+ ⅜
45⅞	12	Inland Steel	2	45	44½	45	+ ¼
4½	⅝	Insuransh Del .15.	2	1⅜	1⅜	1⅜	......
13⅝	4⅛	Interboro Rap T.	2	12¼	12	12	0
12	2⅛	Interlake Iron...	13	7¼	6¾	7¼	+ ½
5⅝	⅞	Inter Agric Chem	11	2⅝	2½	2⅝	+ ⅛
153¼	75⅛	Inter Bus Mach 6	2	141⅝	141⅝	141⅝	+ ⅛
40	6¼	Internat Cement.	1	30½	30½	30½	— ¼
46	13⅝	Inter Harvest 60	7	39⅝	39	39½	+ ¼
119⅛	80	Inter Harvest p 7	......	115½	115½	115½	......
13⅛	2½	Inter Hydro Elec.	1	5½	5⅜	5⅜	— ⅛
23¼	6⅞	Inter Nickel Can.	34	22¼	21¾	22	+ ⅛
115	72	Int Nick Can pf 7	......	115¾	115¾	115¾	......
10	½	Inter P & P A...	1	4⅜	4⅜	4⅜	0
5⅞	¼	Inter P & P B...	4	2	2	2	0
4	¼	Inter P & P C...	1	1⅝	1⅝	1⅝	— ⅛
22½	2	Inter P & P pf...	4	13⅝	13	13¼	— ⅜
14	3½	Inter Print Ink..	2	9	9	9	.....
27⅞	13⅞	Internat Salt 1.50	......	21⅛	21⅛	21⅛	— ⅝
56⅝	24⅞	Internat Shoe 2..	4	47	46½	47	0
21⅞	5⅛	Inter Tel & Tel..	19	14⅜	14¼	14⅜	0
8⅝	1⅛	Interstate Dpt St.	3	5⅝	5	5	— ¾
		—J J J—					
45	23	Jewel Tea 3......		38⅛	38⅛	38⅛	......
63½	12¼	Johns-Manville Co	10	57½	56⅞	57	— ½
91	35	Jones & Laugh pf	10	70	69	70	......
		—K K K—					
24⅞	6⅛	Kan City South..	......	16	15½	16	+ ¾
34¼	12	Kan C South pf.	......	19½	19½	19½	......
19⅛	6⅞	Kayser (J)......	1	15	15	15	0
6¼	⅝	Kelly Spring Tire.	......	2¾	2¾	2¾	— ⅛
8	2	Kelsey H W A...		4	4	4	— ½
15⅝	3¼	Kelvinator Corp..	43	13	12¾	12⅞	+ ¼
26	7⅝	Kennecott Cop...	41	18⅞	18⅝	18¾	— ¼
16⅞	5⅛	Kresge (SS) 80..	......	14	14	14	— ⅛
35⅝	14⅛	Kroger Gr & B 1.	4	25	24⅝	24⅝	0
		—L L L—					
27	5⅛	Lehigh Port Cem.	......	16¾	16⅝	16⅝	— ¼
6⅝	1	Lehigh Val Coal.	1	2½	2½	2½	0
79⅞	37½	Lehman Crp 2.40	1	68⅜	68⅜	68⅜	— ⅛
38⅞	4⅜	Lib Owens F 1.20.	11	37⅞	37	37⅞	0
22⅛	15⅞	Life Savers.......	2	17⅞	17½	17⅞	+ ⅛
98	49	Liggett & My 5b.	1	78	77	77	— ½
99⅝	49¼	Liggett & M B 5b	1	80	79	80	— ½
140¼	121	Liggett & M pf 7	1	129¾	129	129	......
50	10⅛	Liquid Carb 1⅛b	......	27¾	27¾	27¾	— ½
36⅛	8⅜	Loew's Corp 1...	7	27¼	26⅝	26⅞	......
4¼	1⅛	Loft Incorp	1	2	1⅞	1⅞	— ⅛
44⅝	19½	Loose-W Bis 2...	2	42	42	42	0
25¼	10⅞	Lorillard (P) 1.20	13	17	16½	17	+ ⅜
4	⅝	Louisiana Oil	1	1¼	1¼	1¼	......
67½	21¼	Louisville & Nash	......	51	51	51	......
20¼	4	Ludlum Steel.....		16	16	16	0
		—M M M—					
46⅝	13½	Mack U Truck 1.	3	34½	34¼	34¼	— ⅝
20	6	Manhat E mod gt	5	19⅛	18¾	19	0
23	5½	Manhattan Shirt.	1	13½	13½	13½	......
5⅝	4⅞	Marancha Corp...	1	4⅞	4⅞	4⅞	......
11⅛	5	Marine Mid .40..	1	6⅝	6½	6⅝	— ⅛
18⅝	4¼	Marshall Field...	1	12¾	12¾	12¾	— ¼
46⅝	14	Mathieson A 1.50	11	33⅝	33¼	33½	0
33⅛	9⅝	May Dept St 1....	1	32	32¾	32¾	+ ⅛
30⅞	13	McCall Corp 2...	2	24½	24	24½	0
4⅞	⅝	McCrory Stores..	1	1½	1½	1½	0
6	1⅛	McCrory Stores B	1	1¾	1¾	1¾	0
48⅝	18	McIntyre P 1⅝b.	2	41	40⅞	41	+ ¼
95⅝	44⅛	McKeesport T P 4	1	84	84	84	......
13½	1⅜	McKesson & Rob.	2	5½	5½	5½	0
25	3⅝	McKesson & R pf.	5	14¼	14⅛	14⅛	......
3⅝	¼	McLellan Stores..	2	1¾	1⅝	1⅝	— ⅛
20	2	Mengel Co	2	7¼	7¼	7¼	— ⅛
21	7	Mesta Mach 1....	1	19½	18⅝	19½	+ ½
22	13½	Metro G P pf 1.89	1	21½	21½	21½	......
9⅝	1⅝	Miami Copper....	2	4¼	4⅛	4¼	0
16	3⅝	Mid Con Pet.....	1	12⅛	12⅛	12⅛	+ ⅜
17⅝	3	Midland Stl Prod.	2	13½	13⅛	13½	+ ⅜
37⅞	13	Minne Honey Reg	1	38	38	38	+ ¼
5⅝	⅞	Minne Mol Pow..	2	2⅜	2⅜	2⅜	— ⅛
17¼	5⅝	Mo Kan & Tex...	1	9⅞	9½	9½	— ½
37¼	11½	Mo Kan & Tex pf	4	19⅞	19¼	19¼	— ¼
10¼	1⅛	Mo Pacific	2	3¼	3¼	3¼	0
15¼	1⅝	Mo Pacific pf....	1	5⅛	5	5	......
22	7	Mohawk Carpet M	1	13⅞	13⅛	13⅛	— ½
28⅞	8⅝	Montgomry Ward	17	23¼	22⅝	23	+ ½
2⅛	⅛	Mother Lode	1	¾	⅝	¾	0
8⅝	¼	Motor Meter G&E	9	7¾	7½	7½	— ¼
36⅝	7⅛	Motor Prod......	1	32½	32	32½	+ ¼
11⅝	1½	Motor Wheel....	8	9⅝	9½	9⅝	0
18⅝	5	Munsingwear ...	1	15¾	15¾	15¾	0
11⅛	1⅝	Murray Body....	4	6½	6⅜	6½	0
		—N N N—					
27⅞	11⅛	Nash Motors 1....	48	27¼	26½	27	+ ½
7⅞	1⅛	National Acme...	1	4⅞	4¾	4⅞	+ ⅛
60⅝	31½	Nat Biscuit 2.80..	5	46⅞	46⅜	46¾	0
145	118	Nat Biscuit pf 7.	1	133½	133½	133½	......
23⅝	5⅛	Nat Cash Reg A.	1	18	17¼	17¼	— ¼
25⅝	10½	Nat Dairy 1.20..	12	18¾	18½	18¾	+ ¼
33¼	20⅞	Nat Distillers....	27	25¾	24¾	25½	0
20½	6⅞	Nat Pow & Lt 1.	5	10⅛	9¾	10⅛	+ ⅛
55⅝	15	Nat Steel 1.....	4	52⅛	51½	52⅛	+ ¾
28⅝	4	Nat Supply......	1	12½	12½	12½	......
11⅞	1⅜	Newport Indus...	1	6⅛	6⅜	6⅜	— ½
23½	6¼	N Y Airbrake.....	3	17½	17¼	17¼	+ ¼
58⅛	14	N Y Central......	17	34	33	33⅞	— ⅛
34¼	2⅝	N Y C & St L pf	1	18⅛	18⅛	18⅛	+ ⅛
34⅞	11⅛	N Y N H & H RR	2	15⅜	15¼	15⅜	+ ⅛
56	18	N Y N H & H pf	1	25⅞	25¼	25¼	— ⅛
15	7⅛	N Y Ont & West.	1	8⅝	8⅝	8⅝	+ ⅛
22⅛	1⅝	N Y Shipbldg .10g	1	14⅝	14	14¼	0
38⅛	17⅝	Norand M T 1.10e	5	34¼	34	34	— ¼
9	4	North Am Avia..	3	5⅛	5	5⅛	0
36⅛	12⅛	North Am 8%f..	14	16⅛	15⅝	16	+ ⅛
46	31	North Amer pf 3	1	36½	36½	36½	+ ½
34⅞	9⅝	Northern Pacific.	4	22¾	22	22⅜	— ⅛
		—O O O—					
17⅝	4⅛	Ohio Oil.........	3	13	12⅞	13	0
8⅛	1⅛	Oliver Farm Eq..	1	4¼	4¼	4¼	— ¼
25¼	10⅛	Otis Elevator .60.	2	15⅛	15⅜	15⅜	— ⅛
9¼	½	Otis Steel	9	5⅛	4⅛	5⅛	+ ¾
21⅜	2¼	Otis Steel pr pf..	1	13	10½	13	+2½
96⅝	21½	Owens Ill Gl 2.50b	1	80	80	80	— ½
		—P P P—					
31⅞	15	Pac Gas & El 1.50	3	18½	18	18	0
43⅝	22	Pac Lt Corp 3...	3	28	27¾	28	— ¼
29	6	Pacific Mills.....	1	27¾	27¾	27¾	— ¼
6⅜	1⅝	Packard Motor...	31	4⅛	3⅞	4	+ ⅛
2⅞	¼	Para Publix ct...	48	2¾	2⅜	2¾	— ⅛
36⅝	8	Park & Tilford..	1	30	28	30	+1
2½	¼	Pathe Exchange..	2	1⅝	1⅝	1⅝	0
14⅛	1⅛	Pathe Exch A...	3	11⅛	10⅞	10⅞	— ½
25	5⅝	Patino Min & Ent	3	17½	17⅜	17½	0
9⅛	⅞	Peerless Corp....	1	2⅝	2½	2⅝	+ ⅛
60⅝	25½	Penick & Ford 2a	3	59	58⅞	59	0
9⅝	⅞	Penna Coal & C.	2	2¼	2⅛	2⅛	— ⅛
56⅝	19⅛	Penney (JC) 1.20	1	56¾	56	56	— ½
42¼	13⅞	Penna R R .50	19	31⅜	31	31¼	+ ¼
78	25	Peoples G&C....	5	35¼	34⅛	35	—1⅛
37	3⅞	Pere Marquette..	4	18	17½	17½	— ½
44½	6	Pere Marquet p pf	2	18¼	18	18	—1½
15	4⅝	Petroleum Corp..	1	9⅛	9	9	— ¼
18⅝	4½	Phelps Dodge...	8	16½	15⅞	16½	+ ¼
9½	2¼	Phila Read C & I	9	3½	3⅜	3½	0
18⅞	4⅝	Phillips Pet ⅛g..	28	15⅞	15⅛	15½	+ ⅛
7½	3	Pierce-Arrow Mot	7	2¾	2⅜	2½	— ¼
2⅝	⅝	Pierce Petroleum.	1	1⅜	1¼	1¼	— ⅛
26⅞	9⅞	Pillsbury F M 1..	1	19⅝	19⅝	19⅝	— ⅜
23	4	Pittsburgh Coal..	1	10	10	10	......
41⅞	1⅞	Pitts Screw & B.	1	7½	7½	7½	0
17⅝	6⅝	Plymouth Oil ...	8	12¾	12⅝	12¾	— ¼
13⅝	1⅝	Poor & Co B ...	6	11⅜	11¼	11¼	+ ¼
40⅞	4	Postal T & C pf.	7	24⅝	23½	23⅝	— ⅛
47½	19⅝	Procter&Gmb 1.50	2	39¼	38¾	39¼	+ ¼
2⅞	¼	Prod & Rehners..	3	½	½	½	0
57⅝	32⅝	Pub Serv NJ 2.80	4	37	36½	36½	— ½
88½	59⅝	Pb S NJ 5% pf 5	1	74	74	74	+1½
101⅝	69	Pub S NJ 6% pf 6	1	82⅜	82⅜	82⅜	......
112½	84	Pub S NJ 7% pf 7	1	92	92	92	......
58⅛	18	Pullman Inc 3...	2	53¼	52½	53	— ½
15⅝	2½	Pure Oil	3	10¾	10⅝	10⅝	— ⅛
25⅝	5⅞	Purity Baking 1.	2	14½	14¼	14¼	— ¼
		—R R R—					
12¼	3	Radio Crp of Am	24	7	6¾	7	+ ⅛
40	13½	Radio C Am pf..	1	25¼	25¼	25¼	
27	6½	Radio C Am pf B	7	16½	16	16⅜	— ¼
5⅞	1	Radio Keith Orp.	1	2½	2½	2½	+ ⅛
62½	23½	Reading Co 1....	8	49	49	49	— ½
20⅞	5½	Real Silk Hosiery	1	9	9	9	0
11⅛	2½	Remington Rand.	5	6⅞	6¾	7	0
6⅝	1⅜	Reo Motor Car..	2	3¾	3¾	3¾	0
23	4	Republic Steel C.	40	17⅞	17	17⅞	+ ⅜
54⅛	9	Rep Steel Crp pf.	12	44½	42⅝	44½	+2
54¼	26⅛	Reynolds Tob B 3	40	40¾	40	40	— ¾
10⅞	2	Rossia Insur Co..	1	6	6½	6½	— ½
39⅞	17⅝	Royal Dutch.....	5	36½	36	36	0
18½	6	Rutland RR pf...	1	9	9⅝	9⅜	+ ¼
		—S S S—					
62⅝	28	Safeway Stores 3	2	47¼	47¼	47¼	— ¼
31⅞	6⅛	St Joseph Lead..	1	22½	22¼	22½	0
9	⅞	St L & San Fran.	1	2½	2½	2½	0
9⅝	1	St Louis & S F pf	4	2⅝	2½	2⅝	0
12	2¼	Savage Arms....	1	6	6	6	— ¼
45¼	24	Schenley Distillers	2	29	28⅛	28¾	— ⅜
10⅛	⅝	Schulte Ret Stores	16	5¼	4⅝	5	0
3	¼	Seaboard A Line.	1	1¼	1¼	1¼	+ ¼
43⅝	15	Seaboard Oil .60.	1	27½	27	27	—1
47	12½	Sears Roebuck...	18	43⅜	42½	42⅝	+ ⅛
5	1⅛	Second N Inv....	1	2¼	2¼	2¼	......
3⅝	⅝	Seneca Copper...	1	1	1	1	— ⅛
7½	1⅛	Servel Incorp.....	1	5¼	5⅛	5⅛	0
12	1½	Sharon Stl Hoop.	1	6	6	6	......
8⅝	2¼	Sharpe & Dohme.	3	6	6	6	0
13¾	5⅝	Shattuck (FG) .28	1	7⅝	7⅝	7⅝	— ⅛
11⅝	4	Shell Union Oil..,	3	8½	8⅜	8½	— ⅛
31	4⅝	Simmons Co......	2	18½	17⅞	18½	+ ⅛
9⅞	3	Skelly Oil.......	1	8	8	8	0
9⅞	⅝	Snider Packing....	3	8¼	8	8	0
17	6	Socony Vacuum..	55	16	15¾	16	0
92	58	Solv A pf ww 5.50	1	87	87	87	......
28	14⅛	So Cal Edison 2.	2	18¼	18	18¼	+ ¼
38⅝	11⅛	Southern Pacific..	16	20¾	20	20½	+ ⅜
36	4⅛	Southern Rwys...	8	26	25	25½	— ⅜
49	5⅛	Southern Rwys pf	1	28¾	28¾	28¾	— ¾
8	⅞	Sparks Withing..	2	3¾	3¾	3¾	+ ⅛
7⅛	2¼	Sperry Corp......	6	5⅞	5⅝	5⅞	0
37⅜	13⅜	Stand Brands 1..	41	22⅝	22	22½	+ ⅛
9⅝	1	Stand Com Tob..	1	4½	4½	4½	0
22⅞	5⅛	Stand G & E....	4	8¼	8⅛	8⅛	— ⅛
25⅝	6⅝	Stand G & E pf..	2	9	9	9	— ½
61	15	Std G&E 6% pf 6	1	18¼	18¼	18¼	0
66	16	Std G&E 7% pf 7	2	21½	21	21½	+ ¼
2⅞	⅛	Standard Invest..	3	⅞	⅞	⅞	+ ⅛
102⅝	92½	Stand Oil Ex pf 5	1	99⅜	99	99⅜	— ⅜
45	19⅝	Stand Oil Cal 1..	19	38½	37½	38	— ¼
47⅛	22⅝	Stand Oil (NJ) 1.	15	44⅞	44½	44⅞	+ ⅜
60⅞	45⅞	Sterling Prod....	11	51⅜	50½	51⅛	+ ⅝
3⅞	⅝	Sterling Sec A...	1	1½	1½	1½	
11⅜	2½	Stewart & Warner	1	6¾	6¾	6¾	0
19¾	5½	Stone & Webster.	2	7⅜	7¼	7⅜	+ ⅛
8⅝	1½	Studebaker Co ..	15	5⅛	5	5⅛	0
27	7¼	Superheater .50..	1	16	16	16	......
4½	¾	Superior Oil	4	1⅞	1¾	1⅞	+ ⅛
22⅝	2	Superior Steel ...	3	11⅞	11⅜	11⅞	+ ½
3	⅛	Symington Co....	1	1¼	1¼	1¼	......
		—T T T—					
16⅝	8⅛	Telautograph 1..	1	12½	12½	12½	— ¼
30⅛	10⅝	Texas Corp 1 ...	25	23½	23⅛	23⅜	0
45¾	15¾	Tex Gulf Sulphr 1	15	38¾	38	38	— ¼
11¾	3½	Tex Land Trust..	10	7	6⅞	7	0
12½	2⅜	The Fair........	1	6⅜	6⅜	6⅜	0
10½	1	Thermoid Co.....	10	6⅝	6¼	6⅝	+ ¼
20¼	5⅝	Thomp Prod......	1	15	14⅝	15	+ ¼
9⅛	½	Thomp Starrett..	3	3½	3½	3½	0
11⅛	3¼	Tide Water A Oil.	4	9⅛	8⅞	9	0
8¼	1½	Timken-Det Axle.	2	4¼	4⅛	4⅛	— ⅛
32½	13⅞	Timken R B .60..	1	30⅜	30¼	30¼	— ½
9⅝	2⅝	Transamerca .12½	7	7	6⅞	7	0
17½	2⅞	Transue & Will..	1	9	9	9	0
8⅝	2⅜	Tri-Continental ..	5	4⅞	4¾	4⅞	+ ¼
12⅞	2	Truscon Steel....	1	5⅛	5⅛	5⅛	— ⅛
		—U U U—					
39½	9¼	Underwood E F 1	1	39½	38⅛	39½	+1½
51⅛	19⅞	Un Carb & C 1..	13	46⅜	45⅞	46	— ¼
23⅝	8½	Union Oil of Cal 1	1	18½	18½	18½	— ¼
75½	56	Union Pac pf 4..	1	72¼	72¼	72¼	+ ¼
46⅞	16½	United Air & Tr.	31	31⅜	30⅝	31	— ⅛
38	10¼	United Carbon 1.	1	36½	35½	36½	0
14½	4	United Corp.....	38	5⅝	5¼	5¼	— ½
40⅞	22⅛	United Corp pf 3.	7	29¾	29¼	29¾	+ ½
12	6¼	United Drug.....	8	9¾	9⅝	9⅝	— ⅛
68	23¼	United Fruit 2..	1	61⅜	61	61⅛	— ⅛
25	13⅞	Unit Gas Imp 1.20	12	16⅛	15⅞	16	0
21⅞	3½	Unit Piece D W..	6	8½	7⅞	8½	+ ⅜
17⅞	3¼	U S & For Sec..	1	8½	8½	8½	— ¼
29⅝	7	U S Freight 1....	1	20	20	20	......
53½	18	U S Gypsum.....	2	47	47	47	— ½
94	13¼	U S Ind Alcohol..	7	62⅛	60¼	61⅛	— ½
17¼	2⅝	U S Leather......	1	8¾	8¾	8¾	— ¼
27⅝	4¼	U S Leather A..	1	15⅛	15	15	0
22⅛	6⅛	U S Pipe&Fdy .50	7	20⅞	20¼	20½	— ½
14½	2½	U S Realty......	2	8⅜	8¼	8⅜	— ⅛
25	2⅞	U S Rubber......	3	15⅝	15⅛	15½	0
43⅞	5½	U S Rub 1st pf..	2	25	25	25	— ¼
105⅝	13½	U S Smelt & R 1.	2	99	96⅝	97¼	—1⅞
58	39½	U S S&R pf 3.50.	......	54½	54½	54½	......
67½	23⅝	U S Steel.......	40	49⅛	47¾	48⅞	+1
105½	53	U S Steel pf 2...	2	91	90	91	+1
51⅛	21¼	Univ Leaf Tob 2.	1	41	41	41	0
3⅝	¼	Univ P & Rad...	1	2⅛	2⅛	2⅛	+ ⅛
8⅞	1⅞	Utilities Pw&Lt A	5	3⅜	3⅛	3⅛	— ¼
		—V V V—					
36¼	7⅝	Vanadium Corp..	4	23	21¼	23	+1
7⅝	⅝	Va Car Chem ...	6	3¾	3⅝	3¾	+ ⅛
26½	3⅝	Va Car Ch 6% pf	......	18¼	18¼	18¼	— ¼
63½	35⅝	Va Car Ch 7% pf	1	61	61	61	......
31	23¼	Vick Chemical..	7	26	26	26	0
67½	12⅝	Vulcan Detinning.	‡20	54½	53	53⅝	— ⅞
		—W W W—					
9⅞	1⅛	Wabash RR pf A	3	3¾	3¾	3¾	— ⅛
12	5¼	Waldorf Sys......	1	6⅛	6⅛	6⅛	......
44⅞	11⅛	Ward Bak pf 2..	1	29½	29½	29½	0
9⅛	1	Warner Bros Pic.	6	5½	5¼	5½	0
22⅝	2¼	Warren Bros.....	2	10⅝	10	10½	— ¼
30	5	Warren F & Pipe.	3	29½	29	29½	+ ½
8	1	Webster Eisenlohr	1	5⅛	5⅛	5⅛	......
69½	33½	West P El 6% pf 6	‡30	46	45¼	46	......
77⅝	37	West P El 7% pf 7	‡10	54½	54	54	—1
101	78⅛	West P P 6% pf 6	‡10	80½	80½	80½	......
110⅝	88⅛	West P P 7% pf 7	‡10	91	90	90	......
11⅛	2½	West Dairy Prd A	2	3½	3⅛	3½	+ ¼
4¼	⅞	West Dairy Prd B	1	1¼	1¼	1¼	0
16	4	West Maryland...	1	9½	9⅜	9½	0
9½	2	Western Pacific..	1	3⅛	3⅛	3⅛	— ⅛
16	1⅞	West Pacific pf..	4	5½	5½	5½	0
77¼	17¼	West Union Tel..	6	56	54¾	55⅝	— ⅛
35⅝	11⅞	Westinghous AB 1	1	27½	27¾	27½	0
58⅝	19⅝	Westinghous E&M	10	37½	36⅛	37½	+ ⅜
20⅛	5	W'vaco C Prd .40	1	16⅛	16	16	0
29	23	White R M Spg 2	......	25	24¾	25	—1
5⅛	2	Wilcox Oil & Gas	2	3¾	3⅜	3⅜	— ⅛
22	4	Wilson & Co A..	2	12¼	12¼	12¼	—1
50⅞	25⅛	Woolworth 2.40..	14	44¾	44	44½	— ¼
39⅝	8	Worthington Pmp	......	22¼	22¼	22¼	+ ¼
		—Y Y Y—					
23	7	Yale & Towne .60	1	14⅛	14⅛	14⅛	+ ⅜
7⅝	2⅛	Yellow T & C....	6	4¼	4⅛	4⅛	— ⅛
37⅞	7½	Young S & T....	2	24¼	22	24	+1¼
		—Z Z Z—					
5	⅛	Zenith Radio.....	......	3	3	3	0
8⅛	3⅝	Zonite Prod......	......	5⅜	5⅛	5⅛	— ⅛

‡Odd lots. *Ex-dividend. †Ex-rights. a Plus extras. b Including extras. d Payable in scrip. e Paid last year. f Payable in stock. g Paid so far this year. h Cash or stock. k Accumulated dividend paid this year. m Also extra cash or stock dividend paid since January 1, 1933.

FEDERAL GOLD PRICE SAME

WASHINGTON, Jan. 13. — (AP.) — The government's gold price was unchanged today at $34.06 an ounce.

This offer for newly mined domestic metal was posted for the twentieth successive business day as the administration continued the longest record for a steady figure since buying began October 25.

During this period plans have been advanced for nationalizing all monetary gold, including the $3,500,000,000 gold reserves of the Federal Reserve system.

President Roosevelt considers he has ample authority to capture this stock by executive order.

Such a move is considered by experts a necessary step prior to revaluation of the gold dollar.

Official circles maintain a strict silence regarding new monetary moves, but with the Treasury confronted with a tremendous financing program it was thought President Roosevelt would act to end present speculation over the money situation.

Repetition of the $34.06 offer was paralleled by strengthening of the dollar abroad. London's sterling opening was $5.08¾ to the pound, a quotation which put bar gold at $32.54 an ounce.

Cuban President Ousts Chadbourne

HAVANA, Jan. 13. — (AP.) — Thomas L. Chadbourne, originator of the international sugar control plan which bears his name, was ousted yesterday from the presidency of the Cuban Sugar Export Corporation in a decree issued by President Grau San Martin.

The decree accepted the resignation of four members of the corporation and called for elections.

C. L. Bardo Heads Trade Association

NEW YORK, Jan. 13.—(AP.)—Clinton L. Bardo, of Camden, N. J., who rose from a telegraph operator to become head of the New York Shipbuilding Corporation, was elected president of the National Association of Manufacturers.

He succeeds Robert L. Lund, of St. Louis.

Corporate Earnings

Western Union Telegraph Company for November shows net loss of $169,561 as compared with net loss of $550,110 for the like month in 1932. For 11 months net income amounts to $4,205,346 as against net loss of $1,398,454 for the first 11 months of 1932.

Topics in Wall Street

Professional Traders Cautious Awaiting Definite Word On Washington's Money Program

Whatever their respective feelings traders by and large, including professionals, are still disposed to tread cautiously marketwise. With the monetary question again uppermost in public discussion, those who attempt to capitalize possible developments in a speculative way are rendered cagey. With the House Committee on Coinage, Weights and Measures slated to hear various people on the problem of money next week, and reports around that the administration might reveal its hopes and plans for the dollar within the next 24 to 48 hours, there was a natural tendency to do more watchful waiting than trading.

Wall street gossip suggests that several large Public Works Administration contracts are due to be announced early next week. According to reports, two or three large pieces of such work are about ready to go and announcement is imminent. This explains in part perhaps the semblance of strength in shares of some of the heavier industries recently, such as construction company stocks, the steels, makers of road-building equipment and shipbuilding shares.

Officials and agency directors of New York Life Insurance Company, holding their annual convention at St. Petersburg, Fla., were advised yesterday by President Thomas A. Buckner not to worry about the government's monetary standard. "My hope and opinion," said Buckner, "is that our currency will continue to be based on gold, but in any event the American dollar, as it always has been, and is now, will continue to be sound. It will in the future, as it has in the past, buy the things we need and want at reasonable prices so that none will suffer by such changes as our government may make."

Resignation of another reputedly sound money man from the Washington official family was announced last night when Fred I. Kent quit his Federal Reserve Bank of New York post as foreign exchange "czar." As his reason, Kent said the organization he has built up to handle the dollar in the foreign exchange markets has been completed and, as his services are no longer required, he wishes to devote his entire time to other activities.

Shipments of grain alcohol by Commercial Solvents Corporation in December were roughly 2,000,000 gallons, and at the current rate, those in January should be about 2,500,000 gallons. On this business, profits of the company are estimated at $1,000,000 monthly, depending upon volume in the remainder of its business, or in the neighborhood of 30 to 40 cents a share on the 2,635,684 shares of capital stock now outstanding. Net profit in the nine months ended September 30, 1933, was $1,279,365, or 49 cents a share, of which $642,317, or 24 cents a share, was earned in the third quarter. Based on December shipments of grain alcohol, net profit for the year should therefore be in the neighborhood of 90 cents to $1 for last year.

The Wall Street Journal says: "The most active part of the motor industry just now is the automobile parts division. An avalanche of orders has descended upon the body and parts suppliers, forcing some plants to capacity and necessitating the stepping-up of production at others as fast as possible. A number of companies are operating plants on a three-shift basis, 40 hours a week, the limit allowed by the code, and employment increases are general throughout this branch of the industry."

KENT LEAVES N. Y. RESERVE

NEW YORK, Jan. 13.—(AP.)—The Federal Reserve Bank of New York announced the resignation of Fred I. Kent as head of the special foreign exchange division, created when the United States abandoned the gold standard last March.

Known as the "czar" of foreign exchange, Mr. Kent was entrusted with the task of stopping the flight of American capital to Europe in the crucial days immediately following upon the national banking holiday and with dealing with the situation in the ensuing months. He was no stranger to the task, for the bank called on him to serve in a similar capacity during the World War.

Mr. Kent is a director of the Bankers Trust Company and former acting chancellor of New York University.

Standard Oil 'Battle' In Europe Hinted

NEW YORK, Jan. 13.—(AP.)—A new and aggressive competitor for the European petroleum business now shared by American companies is possible, some local oil circles thought today, as a result of the election of James A. Moffett as vice president of the Standard Oil Company of California, with headquarters in New York.

Moffett retired a few months ago as senior vice president of Standard Oil Company of New Jersey after differences with President Walter C. Teagle on the question of government regulation of the industry.

While local oil men did not stress the question of retaliation in their theory of the California company's invasion of the European field, it was recalled, nevertheless, that Standard Oil of New Jersey and Socony Vacuum Corporation, which with Standard Oil of California rank among the largest of the Standard units, had decided to merge their interests in the Far East.

Under this project the marketing properties of the Socony Vacuum are to be consolidated with the producing and refining facilities of the Jersey company. The California company, a large distributor in the Far East, thus was believed to face stiffer competition, possibly to a degree which would make it necessary for the company to find other sales outlets.

Oil interests here believe that the California company is well enough equipped to make a stand for some of the European business.

Water Bond Issue Lifts Week's Total

NEW YORK, Jan. 13.—New state and municipal financing for the coming week amounts to $24,258,876, according to the Daily Bond Buyer. This compares with $12,343,000 this week. The largest offering is that of the Metropolitan Water District, California (Los Angeles), with $8,064,000 bonds for the Colorado River water works project. Allegheny County, Pa., will offer $6,086,000 in 4 per cent bonds also.

U. S. Treasury.

January 11

Internal revenue...$	5,733,298.90
Customs receipts...	9,607,498.30
Balance	723,541,795.72

LOCAL STOCKS CONTINUE STEADY

The short week-end session on the Pittsburgh Stock Exchange witnessed a steady to firm price structure, but business was in small volume and most of the day's changes were fractional. Ability of the market to maintain the gains made earlier in the week was favorably interpreted in trading circles where the market's action was looked upon as indicating an absence of available supply around these levels. It is assumed that stocks are in fairly strong hands and will be dislodged only by some unusual happening or a rise sufficient to attract profit-taking.

Armstrong Cork was up a large fraction today when it came into the market above 36, for the first time on the current recovery. Harbison-Walker scored a small gain and Blaw Knox continued to range around its recent level of $12 a share. The fuels were quiet although they held steady. Pittsburgh Brewing preferred was slightly higher on light dealings.

COTTON STEADY AT ADVANCE

NEW YORK, Jan. 13.—(AP.)—Cotton futures opened steady, 6 to 10 higher on better Liverpool cables and trade and commission house buying. *January, 10.81; March, 10.89; May, 11.05; July, 11.20; October, 11.35; December, 11.49. *Bid.

LIVERPOOL, Jan. 13.—Cotton: Receipts, 8,000 bales; American, nil. Spot in fair demand; prices one point lower; quotations in pence: American strict good middling, 6.47; good middling, 6.17; strict middling, 6.02; middling, 5.87; strict low middling, 5.72; low middling, 5.47; strict good ordinary, 5.27; good ordinary, 4.97. Futures closed very steady. January, 5.65; March, 5.63; May, 5.62; July, 5.62; October, 5.63; December, 5.65.

Local Stocks

Saturday, January 13, 1934.
(Quotations at the Close.)

Stocks—	Par.	Bid.	Ask.
Armstrong Cork	..	15½	16⅜
Arkansas Natural Gas	..	1⅝	2
Arkansas Nat Gas pfd	10	2	....
Blaw Knox	..	12	12½
Carnegie Metals	1	1¼	1⅜
Central Ohio Steel	..	1¼	....
Central Tube	..	11	....
Columbia Gas & Electric	..	....	12½
Crandall, McK. & Hend	..	4	....
Devonian Oil	10	9¼	10
D. L. Clark	..	4	....
Duquesne Brewing	5	2¼	....
Duquesne Brewing A	5	4⅜	5⅛
Follansbee Bros. pfd	100	12⅝	....
Fort Pitt Brewing	1	1⅞	2
Harbison Walker	..	16	16⅝
Joseph Horne	..	6	....
Koppers Gas & Coal pfd	100	61	65
Lone Star Natural Gas	..	6¼	6½
Nat'l Fireproofing	50	....	2
Nat'l Fireproofing pfd	50	2	4
Pgh. Brewing	50	4	5
Pgh. Brewing pfd	50	....	38
Pgh. Forgings	..	3	4
Pgh. Plate Glass	25	....	42
Pgh. Screw & Bolt	..	7¼	7½
Pgh. Steel Foundry	..	....	8
San Toy Mining	1	.03	.04
Shamrock Oil & Gas	..	1⅛	....
Standard Steel Springs	..	7½	....
United Eng & Fdy	..	16	....
Vanadium Alloys Steel	..	....	20
Victor Brewing	1	.50	.90

Sales on the Exchange.

	Shares.		Price.
Armstrong Cork	100	@	16¼
Blaw Knox	100	@	12
Lone Star Gas	200	@	6
Pgh. Brewing pfd	10	@	37½
Harbison Walker	40	@	16⅝
Arkansas Natural Gas	100	@	1⅝
Duquesne Brewing A	200	@	5
San Toy Mining	1000	@	.03
Pgh. Screw & Bolt	100	@	7⅛
Devonian Oil	100	@	10

UNLISTED STOCKS

Stocks—	Par.	Bid.	Ask.
Lone Star Gas conv pfd	100	64	65
Western Public Service	..	4⅜	5

	Shares.		Price.
Lone Star Gas conv pfd	65	@	65

Dividend News

Aluminum Preferred

Aluminum Company of America declared a dividend of 37½ cents on the preferred stock, payable April 1 to record of March 15. The same amount was paid three months ago.

* * *

DIVIDENDS UNCHANGED

		Payable.	Record
Alum of Am pfd	37½c q	Apr 1	Mar 1
Claude Neon El Prds	25c q	Jan 19	Jan 1

Steel Prices.

NEW YORK, Jan. 13.—Steel prices unchanged.

DIED

THOMPSON—Suddenly, Friday, January 12, DAVID K. THOMPSON, of 508 Yale avenue, Thornburg, Pa., husband of Nettie Parsons and father of John R. Thompson. Funeral services at his late residence Sunday at 3 p. m. Interment at East Liverpool, O., Monday morning.

MILLER—On Thursday, January 11, 1934, AMELIA KIETTER MILLER, beloved wife of Rudolph Miller. Funeral from the home of her daughter, Mrs. Emma Weiherer, 4408 Eden way, city, on Sunday, January 14, at 2:30 p. m.

DEMAS—Thursday, January 11, 1934, DIMITRIUS (JAMES) DEMAS. Funeral from James J. Flannery chapel, 904 Federal street, North Side, Sunday afternoon at 1:30 o'clock. Services at St. Nicklas Greek Orthodox Church at 2 o'clock.

SALVATORE—Friday, January 12, 1934, FRANK, husband of Carmillo Nigro Salvatore. Funeral from the family home, 2816 Wadlow street, North Side, Monday at 9:30 a. m. Requiem high mass at St. Cyril of Alexandria Church at 10 o'clock.

SMITH—Friday afternoon, January 12, 1934, at 3 o'clock, EDWARD EUGENE, son of Josephine Crocker and the late Eugene L. Smith, of 5943 Alder street, East End. Remains at the home of the T. B. Moreland Company, North Highland avenue at Rippey street, East End, where services will be held Sunday afternoon at 2:30 o'clock. Interment at Jamestown, N. Y.

DAVIDSON—At Bluefield, West Va., Wednesday, January 10, 1934, at 10:25 p. m., THOMAS S. DAVIDSON, husband of the late Annie Ingles, in his 71st year. Friends received at the funeral home of Griffin, Jobe & Knee, 512 Rebecca street, Wilkinsburg, where funeral services will be held Sunday, January 14, at 2:30 p. m. Friends invited. (Cumberland, Md., papers please copy.)

Dividends

DIVIDEND NO. 20
RELIANCE LIFE INSURANCE COMPANY OF PITTSBURGH

A dividend of 6% ($6.00 a share) on the capital stock was declared January 10, 1934, payable forthwith to stockholders of record. Checks will be mailed.

H. G. SCOTT, Secretary.

Meeting Notices

The Pittsburgh, McKeesport and Youghiogheny Railroad Company.

Pittsburgh, Pa., Jan. 9, 1934.

Notice is hereby given that the annual meeting of the stockholders of The Pittsburgh, McKeesport and Youghiogheny Railroad Company, for the election of a president and directors of the company and inspectors of election, and for the transaction of such other business as may be lawfully brought before the meeting, will be held at the principal office of the company, Room 314 Pittsburgh and Lake Erie Railroad Terminal Building, Pittsburgh, Pa., on the Fourth Tuesday (being the 23rd day) of January, 1934, at 12 o'clock noon.

EDWARD F. STEPHENSON, Secretary.

FIDELITY TRUST COMPANY.

Pittsburgh, Pa., January 13, 1934.

The annual meeting of the stockholders of the Fidelity Trust Company will be held at the office of the company, 341-343 Fourth avenue, Pittsburgh, Pa., on Thursday, January 18, 1934, at 11 o'clock a. m., for the election of directors, and for the transaction of any other business that may properly come before the meeting.

F. T. POWER, Secretary.

Pittsburgh, Pa., December 23, 1933.

MEETING—The annual meeting of the stockholders of the **KEYSTONE STATE BUILDING AND LOAN ASSOCIATION** will be held at the offices of the Association, 533 Fifth avenue, Pittsburgh, Pa., on Monday, January 22, 1934, at 10 o'clock a. m., for the purpose of electing directors and the transaction of such other business as may be legally brought before it.

CHAS. WILCOX, Secretary.

STEEL OUTPUT IN SEASONAL UPSWING

By B. E. V. LUTY

After its moderate dip at the turn of the year, steel production has gotten into a seasonal upward swing which will hardly assume substantial proportions before the middle of February.

Production of steel ingots was forecast for last week at 29.3 per cent of capacity and for this week at 30.7 per cent. The average of 30 per cent for the two weeks compares with 31 per cent as the average for December of the weekly forecasts, but 33.48 per cent shown by the report of actual production in the month.

In December shipments of finished steel far exceeded the usual ratio to production of ingots, but even the rate of ingot production was 23 per cent above that in November while stocks of ingots, semi-finished steel and finished steel at mills were reduced.

Shipments of steel products by Steel Corporation subsidiaries in December totaled 600,639 tons, or 40 per cent increase over November, while only June, July and August of last year ran higher than December. The year's total, at 5,760,952 tons, was 45 per cent over 1932.

On account of the divergence between weekly and monthly figures for December and the possibility that ingot production is now running above the usual proportion to finished steel shipments it is difficult to determine a rate of activity for the present to which expected improvement should be added to make a forecast, while the time element for each class of improvement is uncertain.

AUTO ORDERS DELAYED

In the next three months the steel trade should gain in activity by five distinct influences. First final liquidation of stocks of steel and manufactures of steel accumulated during the phenomenal bulge of last summer, and liquidation of stocks of certain products accumulated late in the old year against contracts at lower prices than ruling lately, chiefly in tin plate, wire products and merchant bars. Second, ordinary seasonal improvement, observed every year at this time even in the years of general recession. Third, improvement in general business.

The fourth influence, demand by the automobile industry, is already delayed as there has been much difficulty in getting certain new models into quantity production. December production was far below expectations and the January forecast has been scaled down from 200,000 to 125,000. Even in February the industry will be using some of the steel it stocked in September and October. When things are moving smoothly and the height of the season is reached the automobile industry will engage more than 10 per cent of total steel making capacity, against taking scarcely any steel for more than two months.

The fifth influence is railroad buying. At present there is a note of disappointment in the trade that actual rolling orders are so slow developing. On the program involving purchases of about 800,000 tons of rails, with federal loans, if necessary, contracts have been coming slowly and instructions to roll still more slowly. For material to build and repair rolling stock there has been widespread inquiry but little tonnage has actually been sold. Chances are that within a few months the railroads will be engaging nearly if not quite 10 per cent of steel making capacity.

MAY HIT 50 PER CENT RATE

It is conservative to expect steel production to cross a 40 per cent rate some time in February and to approach or reach a 50 per cent rate before the time for usual summer lull. Should the average for the half-year be 40 per cent, that would represent a rate of fully 27,000,000 tons a year, half of actual production in 1929, the record year, and 60 per cent of the average rate in the very active period of seven years through 1929.

The quotable market on heavy melting steel scrap delivered Pittsburgh district, jumped yesterday $1.50, to a range of $13.50 to $14. For weeks the market had shown a strong undertone on account of scarcity, but within 10 days past two mills in the district far removed from each other bought small tonnages at $12.50. It became known yesterday that the Pennsylvania Railroad heavy melting steel and scrap rails, about 8,000 tons, brought above $14 from a dealer who sold into consumption at $14.50, and this material may be regarded as worth a premium of 50 cents over ordinary heavy melting grade.

NEW YORK CURB MARKET

NEW YORK, Jan. 13.—(AP.)—Following is the list of transactions on the New York Curb Exchange, giving all stocks and bonds traded (00 omitted in sales column of stock list; 000 omitted in sales column of bond list):

STOCKS

Sales		High	Low	11:45
	—A—			
6	Aero Sup Mfg B	3½	3¼	3¼
*150	Alum Co Am	74	74	74
5	Am Beverage	1⅞	1⅝	1⅞
1	Am Cit P&L A	26	26	26
1	Do B	2½	2½	2½
22	Am Cyan B	16⅛	16⅛	16⅛
7	Am Founders	⅝	⅝	⅝
7	Am Gas & El	23⅝	23¼	23⅜
1	Am Light & T	13⅛	13⅛	13⅛
19	Am Sup Power	2⅝	2⅝	2⅝
18	Ark Nat Gas A	1⅝	1½	1½
1	Do pfd	2⅝	2⅝	2⅝
4	Armstrong Cork	15⅛	15⅛	15⅛
2	As G & El A	13-16	¾	¾
5	Atlas Corp	11⅛	10⅞	10⅞
	—B—			
1	Blue Ridge	2½	2½	2½
8	Brown Form Dist	18⅛	17⅞	17⅞
*25	Bunk Hill & S	58	58	58
	—C—			
2	Can Marc Wire	2⅛	2⅛	2⅛
1	Carib Syn	3⅛	3⅛	3⅛
1	Carman & Co A	6⅛	6⅛	6⅛
3	Cen St El	1½	1⅜	1⅜
1	Centrif Pi	5	5	5
*20	Childs pfd	19	18⅞	19
59	Cities Service	2½	2⅜	2½
2	Do pref	15⅛	15⅛	15⅛
1	Claude Neon Lts	11-16	11-16	11-16
1	Cleve Tract	3½	3½	3½
1	Colon Oil	1½	1⅛	1⅛
1	Colum O & G vtc	⅞	⅞	⅞
2	Comwlth Edison	47	47	47
4	Comwlth & So war	5-16	5-16	5-16
3	Cons Aire	9	8⅞	9
2	Cons Cop Min	⅝	⅝	⅝
9	Cosden Oil Me	2⅝	2⅝	2⅝
4	Courtaulds	11⅛	11⅛	11⅛
6	Creole Pet	10⅛	10⅛	10⅛
2	Cresson Gold	⅞	13-16	13-16
3	Crown C Pet	1⅛	1⅛	1⅛
1	Crown C Intl A	7	7	7
4	Cust Mex	1⅛	1⅛	1⅛
	—D—			
1	Darby Pet	6⅝	6⅝	6⅝
5	Detroit Aircraft	⅜	⅜	⅜
13	Dist Co Ltd	21⅛	21⅛	21⅛
23	Dist Corp Seagr	25½	24⅝	24⅝
	—E—			
*50	East G&F 6 pfd	46	46	46
3	East Sta Pow	1⅞	1⅝	1⅝
*50	East Util As	16⅛	16⅛	16⅛
24	El Bond & Sh	14	13⅝	13⅝
2	Do pfd	38	38	38
*50	Emp G & F 8 pfd	17	17	17
*25	Do 6½ pfd	15¾	15¾	15¾
*250	Do 7 pfd	16	16	16
*25	Do 6 pfd	15⅞	15⅞	15⅞
6	Equity Corp	1⅝	1⅝	1⅝
	—F—			
1	Fairchild Av A	6	6	6
1	Fidelio Brew	1½	1½	1½
8	Fisk Rub	10⅛	10⅛	10⅝
8	Ford Mot Ltd	6	6	6
	—G—			
1	Gen Alloys	2⅝	2⅝	2⅝
1	Gen Aviation	5⅝	5⅝	5⅝
*25	Gen T & Rub	76½	76½	76½
2	Glen Alden	11⅛	11⅛	11⅛
1	Godchaux Sug B	4⅝	4⅝	4⅝
12	Gold Seal Elec	9-16	½	9-16
2	Goldfield Con	3-16	3-16	3-16
*30	Gt Atl & P nv	128	128	128
1	Gulf Oil Pa	59⅝	59⅝	59⅝
	—H—			
8	Hir Walker	55	54⅝	54⅝
3	Humble Oil new	35½	35⅜	35½
2	Hygrade Fd	3⅝	3⅝	3⅝
	—I—			
5	Intl Hold	1⅞	1⅞	1⅞
1	Int Hyd-El pf	17¼	16½	17¼
6	Internat Pet	19⅝	19⅝	19⅝
1	Inter S Raz B	2½	2½	2½
2	Inter Util B	1⅛	1⅛	1⅛
2	Inters Eq cv pf	15¾	15¾	15¾
	—L—			
1	Lake Shore Min	45	45	45
2	Lib McN & L	3⅝	3⅝	3⅝
2	Long Isl Lt	4⅝	4½	4½
23	Louis L & E	2⅞	2⅝	2⅞
2	Lynch Corp	35	34¾	34¾
	—M—			
4	Mavis Bott A	1⅛	1⅛	1⅛
11	Michigan G & O	3½	3½	3½
*10	Minn Honey pfd	88	88	88
4	Molybdenum vtc	6	5⅞	6
	—N—			
2	Nat Am Co	¼	¼	¼
4	Nat Invest	1⅝	1½	1½
*50	Nat P&L pfd	43	43	43
1	Nat Sug Ref	35	35	35
1	Nat Un Rad	¾	¾	¾
4	Niag Hud Power	5⅜	5⅜	5⅜
1	Do A war	½	½	½
29	Do C war	1-16	1-16	1-16
5	Nor Am L&P pfd	4	4	4
1	Nor St Pow A	18⅛	18⅛	18⅛
1	Novadel-Ag	63⅞	63⅞	63⅞
	—P—			
4	Pantepec Oil	1	1	1
6	Pennroad	2⅝	2⅝	2⅝
1	Penn Gas & El A	7	7	7
*30	Pepperell	86⅝	86⅝	86⅝
11	Petrol Corp war	1-64	1-64	1-64
2	Pitney Bowes	4⅛	4	4
3	Pitts Pl Glass	42¼	42	42¼
2	Pratt & Lam	20¼	20¼	20¼
1	Premier Gld	1⅛	1⅛	1⅛
7	Prod Roy	⅞	7-16	½
1	Pruden Inv	6	6	6
*10	Pure Oil pfd	44	44	44
	—R—			
2	Rich Oil pfd	⅝	⅝	⅝
	—S—			
*25	Safety Car H&L	62	62	62
1	St Anth Gold	5-16	5-16	5-16
1	St Regis Paper	2⅝	2⅝	2⅝
2	Schulte R Est	⅜	⅜	⅜
1	Segal Lock	⅝	⅝	⅝
1	Sherwin-Wms	50	49½	49½
*30	Do A A pfd	102	102	102
1	Smith A O	27½	27½	27½
1	Sonotone	2⅞	2⅞	2⅞
*100	So Am G & P	3⅝	3⅝	3⅝
16	St Oil Ind	31⅝	31⅝	31⅝
3	Stand Sil-Lead	⅞	¾	¾
1	Swan Finch Oil	3½	3½	3½
1	Swift & Co	14⅝	14⅝	14⅝
50	Swiss-Am El pf	38	38	38
	—T—			
10	Taggart	1⅞	1½	1½
1	Tech-Hugh G	5⅞	5⅞	5⅞
1	Tubize Chat	9⅝	9⅝	9⅝
	—U—			
19	Unit Founders	13-16	¾	13-16
18	United Gas	2	2	2
1	Do war	⅛	⅛	⅛
2	Un Lt & Pow A	3⅞	3⅞	3⅞
4	Do cv pf	14½	14	14
21	Un Molasses Ltd	4⅞	4⅞	4⅞
2	U S Elec Pow	9-16	9-16	9-16
2	Unit Verde	4	3⅞	4
1	Util Power & Lt	1	1	1
2	Util & Ind pfd	2	2	2
	—W—			
1	Waco Aire	10½	10½	10½
3	Walgreen	18⅛	18	18⅛
3	Wright Harg	7	6⅞	7

DOMESTIC BONDS

Sales		High	Low	11:45
5	Ala Pow 4½s 67	60	59	60
16	Alumin Co 5s 52	96⅛	96	96
2	Alumin Ltd 5s 48	74½	74¼	74¼
7	Am E&P 6s 57 A	14½	14	14
18	Am G&E 5s 2028	78	77⅛	78
8	Am G&P 6s 39	22	21¼	21¼
11	Am P&L 6s 2016	49⅝	49	49⅝
10	Am Roll M 4½s 33	101½	101½	101½
4	Appal El Pw 5s 56	80½	80½	80½
17	Ark P&L 5s 56	65	64½	65
14	Assd Elec 4½s 53	33¼	31⅛	31⅛
2	Assd F&E 5s 50	15⅛	15⅛	15⅛
5	Do 5½s 77	16⅛	16⅛	16⅛
2	Do 5s 68	15⅝	15⅝	15⅝
2	Do 4½s 48	14½	14½	14½
5	Do 4½s 49 C	14⅝	14½	14½
4	As T&T 5½s 55 A	50	49½	49½
1	Bl'd Loc 6s 98 ww	109	109	109
4	Do 6s 38 xw	79½	79⅛	79½
5	Bell T Can 5s 55 A	103½	103½	103½
8	Do 5s 57 B	103⅛	102⅞	102⅞
2	Do 5s 60 C	103⅛	103⅛	103⅛
2	Birm Elec 4½s 68	60	60	60
5	Broad Riv P 5s54	40	39	40
5	Buff G El 5s 39	105	104½	105
3	Can Nor Pow 5s53	84	84	84
3	Can Pac 6s 42	103½	103½	103½
1	Caterp Tr 5s 35	100⅝	100⅝	100⅝
5	Cedar Rap Mf 5s53	105	105	105
5	Cen Ill Lt 5s 43	102½	102½	102½
11	Cen Ill P S 4½s67F	51½	50⅝	51½
3	Cen Oh L&P 5s 50	58⅛	57	58½
7	Cen P & L 5s 56	48½	48½	48½
4	Cen Pow 5s 57 D	48½	48	48½
3	Cent St El 5½s54	32	32	32
12	Cen St P&L 5½s53	39	38½	38½
25	Chi Dist E 4½s70	68	67⅝	68
2	Chi JRY&USY 5s40	96	96	96
3	Cities Service 5s 66	35½	35½	35½
23	Do 5s 50	36⅝	35⅝	35⅝
1	Do Gas 5½s 42	50	50	50
1	Do G Pipe 6s 43	63	63	63
7	Do P & L 5½s49	34½	34½	34½
14	Do Pow 5½s 52	34⅝	33⅞	34⅝
2	Com Edis 4½s 56C	90	90	90
8	Do 4s 81 F	77⅞	77⅞	77⅞
10	Do 5½s 62 G	100	99½	100
6	Comwl Sub 5½s48A	66⅝	66½	66⅝
14	Commun P&L 5s 57	42	41½	41½
26	Con L&P 4½s 56C	101½	101	101½
3	Con Gas Ut 6s 43	38½	38⅛	38½
8	Cont G&E 5s 58 A	43⅝	42	42
6	Cudahy P 5½s 37	99⅝	99⅝	99⅝
1	Dayton P&L 5s 41	103⅝	103⅝	103⅝
1	Derby G&E 5s 46	63	63	63
7	Ed El Ill 5s 35	101⅝	101⅝	101⅝
3	Do 5s 54	101	101	101
1	El Paso El 5s 50 A	67½	67½	67½
18	Elec P&L 5s 2030	34½	33⅞	33⅞
2	Emp O&R 5½s 42	50	50	50
3	Erie Ltg 5s 67	86	86	86
1	Fairb Morse 5s 42	72	72	72
1	Fed Sugar 6s 33	7½	7½	7½
5	Fla P&L 5s 54	58	58	58
3	Fla Pow 5½s 79 A	61	60	61
3	Gary E&G 5s 34 A	44⅛	43½	43½
3	Gatin P 5s 56	81⅛	81⅛	81⅛
1	Gen Mot Ac 5s 34	100⅝	100⅝	100⅝
9	Gen Fefrac 6s38ww	99⅝	99	99
9	Geo Pow 5s 67	68⅝	68⅝	68⅝
8	Geo P&L 5s 78	52	49½	52
1	Gillette 5s 40	96	96	96
6	Glen Ald Coal 4s65	57⅞	57⅛	57⅞
1	Grand FW 6s 48 ctf	17	17	17
1	Gt Nor Pow 5s 35	97	97	97
7	Gulf Oil Pa 5s 47	100⅛	100⅛	100⅛
2	Gulf St Ut 5s 56 A	73½	73⅛	73⅛
1	Houst G G 6½s 43	35	35	35
2	Do 6s 43	45	45	45
8	Houst L&P 4½s81E	83⅛	83⅛	83⅛
2	Hydr P Nia F 5s 51	103½	103½	103½
1	Idaho Pow 5s 47	92	92	92
4	Ill Nor Ut 5s 57	84	83½	84
9	Ill Pow & L 5s 56 C	54⅛	54	54⅛
5	Do 6s 53	63⅛	62½	63⅛
4	Do 5½s 54 B	57⅛	57	57⅛
1	Ind Gen Svc 5s 48	98	98	98
3	Ind Svc 5s 50	26	26	26
1	Indnapls Gas 5s 52	72	72	72
4	Ind P & L 5s 57 A	80⅛	79	79
1	Int P Sec 7s 52 F	84	84	84
2	Do 6½s 55 C	83⅝	83⅝	83⅝
3	Inters Pow 5s 57	46⅝	46⅝	46⅝
7	Inters P Svc 5s56D	51	50	51
4	Do 4½s 58	48	48	48
3	Ia-Neb L&P 5s 57	66½	66⅛	66½
6	Ia Pub Svc 5s 57	64½	64½	64½
3	Jacksonv Gas 5s 42	38½	38½	38½
6	Jer CenP&L4½s61C	76⅝	76	76½
4	Do 5s 47 B	85	84½	84½
1	Kan G&E 6s 2022A	74	74	74
1	Kan P&L 5s 57 B	77⅛	77⅛	77⅛
7	Kan Pow 5s 47 A	61⅛	61⅛	61⅛
1	Ky Util 6½s 48 D	67½	67½	67½
1	Do 5s 69 I	53	53	53
3	Do 5s 61 H	57	57	57
1	Kop G&C 5½s 50	87	87	87
1	Laclede G 5½s 35	52	52	52
3	Lehi P S 6s 2026A	71¼	71¼	71¼
1	Lib McN & L 5s 42	72½	72½	72½
7	Long Isl Lt 6s 45	75	73½	75
5	L Ang G&E5½s43F	95½	95½	95½
1	Do 5s 61	90	90	90
8	Lou G&E Ky 6s 37	92⅜	92⅜	92⅜
3	Manito P 5½s 51A	41½	40⅝	40⅝
5	Metro Ed 4s 71	68	68	68
1	Do 5s 62 F	77⅝	77⅝	77⅝
1	Midw Ut 5s 34 ctf	8⅝	8⅝	8⅝
1	Minn P&L 4½s 78	61¼	61¼	61¼
1	Miss Pow 5s 55	44	44	44
2	Miss Riv P 5s 51	99	99	99
2	Monong WJ 5½s53	66½	66	66½
5	Mont LH&P 5s70 B	104⅝	104⅝	104⅝
2	Narraganset 5s 57	100⅛	100	100
2	Nat P&L 6s 2026A	62½	62½	62½
19	Do 5s 2030 B	54	53	54
12	Nat Pub S 5s78 ctf	9	9	9
2	Nebr Pw 4½s 81	92	92	92
6	Nevada Cal E 5s56	63¾	63¾	63¾
11	N Eng G&E 5s 50	44	43	44
2	Do 5s 47	43⅞	43¼	43⅞
1	N Eng Pow 5½s 54	58⅝	58⅝	58⅝
5	Do 5s 48	53⅝	53⅝	53⅝
1	N Orl PS 6s 49A	30	30	30
3	Do 4½s 35	41	40½	41
2	NY & West Lt 5s54	98	98	98
2	N Y Pen 5½s 48	76	76	76
2	NY Penn&O 4½s 35	98⅛	98⅛	98⅛
25	NY Pow&Lt 4½s67	79	78⅝	79
2	NY St E&G 4½s50	71	71	71
6	No Am L&P 5½s56	28⅛	27½	28⅛
10	Nor Ind PubS 5s69	63	63	63
2	Do 5s 66 C	64	64	64
9	Do 4½s 70 E	61⅛	60½	61½
1	Nor Oh P&L 5½s51	80	80	80
8	Nor State P 4½s61	77⅝	77	77
1	Nor'west El 6s 35	62½	62½	62½
1	Ohio Pow 5s 52 B	97	96⅝	96⅝
10	Ohio Pow 4½s 56 D	89¼	89¼	89¼
1	Ohio P S 5½s61E	72	72	72
2	Do 5s 54 D	69½	69½	69½
3	Okla G&E 6s 40 A	68	68	68
1	Do 5s 50	77½	77½	77½
19	Okla P&Wat 5s 48	47½	46½	47½
6	Pac G&E 4½s57E	87	87	87
5	Do 5s 55 D	94⅛	93⅝	94⅛
6	Do 5½s 52 C	98	98	98
7	Pac P & L 5s 55	42⅝	42½	42½
3	Pen Cn P&L 4½s77	65	64⅝	65
2	Pen El 4s 71 F	62⅝	62⅝	62⅝
5	Pen-Oh Ed 5½s49	52	52	52
1	Pen Tel 5s 60 C	87¼	87¼	87¼
4	Pen W&P 4½s68B	95¼	95¼	95¼
1	Peop L&P 5s 79	3½	3½	3½
1	Phila El 5s 66	107⅝	107⅝	107⅝
13	Phila El P 5½s 72	105	104⅝	105
1	Potomac El P 5s 36	104	104	104
3	Potomac Ed 5s 56E	79¼	79¼	79½
1	Pow Cr Cn 4½s59B	66½	66½	66½
2	Pow Cr NY 6½s42A	73	73	73
1	Pub Sv N Ill 5s 56	72	72	72
1	Do 4½s 80 E	66	66	66
1	Do 81 F	65⅝	65⅝	65⅝
4	Do 6½s 37 G	88⅛	88	88⅛
1	Pub Sv Okla 5s 61C	62	62	62
1	Do 57 D	65	65	65
6	Pug Sd P&L 5½s49	49⅝	49	49½
9	Do 4½s 50 D	44½	43⅝	43⅞
4	Roch Cen P 5s 53	37½	37½	37½
4	St L G&C 6s 47	4⅞	4⅞	4⅞
18	Safe Har W 4½s79	96⅛	96	96
5	Seattle Lt 5s 49	27½	27	27½
6	Shaw W&P 4½s67A	77⅛	77⅛	77⅛
1	Do 5s 70c	86	86	86
14	S E P&L 6s 2025 A	58⅛	58	58
12	So Cal Ed 5s 52	96½	96	96½
10	So Cal Gas 5s 57	90⅛	90⅛	90⅛
8	Do 5s 57	84⅛	84⅛	84⅛
2	Southern Nat G6s44	60½	60½	60½
2	Sowest G&E5s57A	68⅜	68⅜	68⅜
1	Do 5s 57 B	69	69	69
12	Do L&P 5s 57 A	52	51½	52
4	Do 6s 2022 A	48	47	48
2	Stand G&E 6s 35	53½	52½	52½
1	Do 6s 51	38½	38⅛	38½
1	Do 6s 66	38⅜	38⅜	38⅜
1	Stand P&L 6s 57	34½	34½	34½
3	Superpwd Ill 4½s70	64⅛	63⅝	64⅛
7	Do 4½s 68	65	64	65
4	Swift & Co 5s 40	100	100	100
1	Swift & Co 5s 44	101⅝	101⅝	101⅝
1	Tenn El P 5s 56	68	68	68
1	Tenn Pub S 5s 70	55	55	55
1	Tex Cities Gas 5s 48	52	52	52
1	Tex El S 5s 60	71	71	71
1	Tex Gas Ut 6s 45	17	17	17
10	Tex P&L 5s 56	76½	76½	76½
2	Toledo Ed 5s 62	90	90	90
2	Twin CRT 5½s 52A	29	29	29
2	Un Gulf Cor 5s 50	102⅝	102⅝	102⅝
11	Un L&P 5s 57	37	36½	36½
4	Un L&Ry 5½s 52	42½	42	42½
6	Utah P&L 6s 2022A	48⅛	48⅛	48⅛
1	Virg Pub S 5s 50 B	57⅛	57⅛	57⅛
2	Waldorf-Ast 7s 54 ct	13	13	13
5	Wash Gas Lt 5s 58	82	81	82
1	W Pa Tract 5s 60	64	64	64
6	West Tex Ut 5s 57A	55	54	55

FOREIGN BONDS

Sales		High	Low	11:45
4	Baden C Mun 7s 51	47	47	47
2	Com Pvt Bk 5½s 37	55	55	55
13	Europ El 6½s 65	87⅝	87¼	87⅝
5	Europ Mg 7s 67 C	33⅝	33⅝	33⅝
4	Ger C Mun 6s 47	47	47	47
5	Hanover City 7s 39	44	44	44
4	It Sup Pw 6s 63 A	65⅞	65⅞	65⅞
1	Maranh Braz 7s 58	13⅛	13⅛	13⅛
5	Ruhr Gas 6½s 53A	54¼	54⅛	54¼
10	Russ 6½s N C 19	3¼	3¼	3¼
6	Sax Pub Wks 6s 37	62½	62	62
5	Tietz 7½s 46	40	40	40
2	Un Ind 6½s 41	64⅝	64⅝	64⅝
19	Do 6s 45	64⅝	63	63

Estimated stock sales today, 110,000 shares; year ago, 66,100. Estimated bond sales today, $2,100,000; year ago, $2,453,000.

*Actual sales. †Ex-dividend. ‡Ex-rights.

U. S. ALREADY DEEP IN BANK BUSINESS

By LEWIS HANEY

Professor of Economics, New York University.

NEW YORK, Jan. 13.—Some people today seem to be favoring establishment of one great government bank to replace the Federal Reserve system and control all the banks of the nation.

This may seem strange, in view of the nation's past thought. All through our history, the Democratic party has bitterly opposed central banking or a monopoly of banks.

Furthermore, only recently we have driven investment banking out of commercial banking with the idea of freeing our commercial banks from being tied up with long-term financing, underwriting, etc.

Now we find some people wanting to put our banking system into the game of long-term government financing, underwriting RFC bonds, and helping to promote such enterprises as TVA, PWA, etc.

Is it not consistent to oppose a banking monopoly, or a participation by commercial banks in long-term financing, and at the same time to favor a government-controlled central bank?

STRANGE CRITICISM

Strangely enough, some criticize the Federal Reserve banks on the ground that they are not sufficiently controlled by the government.

We all know that our Reserve system has not functioned very well. Any economist would criticize its policies severely. But no informed person can say that it is not sufficiently controlled by the government.

The plain fact is that most of its mistakes have resulted from government control. Its policies have been too largely directed by the wishes of the United States Treasury.

The Secretary of the Treasury is a member of the Federal Reserve Board, which controls the 12 Reserve banks, and that board has shown very little independence in the face of political pressure.

The Reserve banks are owned by the "member banks" which hold their stock; but the member banks are also under the influence of the government. Through the RFC the government now owns stock in over 5,000 commercial banks, most of which are members, and has actually forced a government representative on the board of directors of a big Chicago bank.

HUGE BANK LOANS

Furthermore, the government has made vast loans to thousands of member banks. As a creditor it influences them.

Above all, the banks are all heavy investors in government securities. Over 90 per cent of the assets of the Federal Reserve banks are government securities.

I ask you, can these banks then have any other interest than to maintain the credit of the government? Are they not apt to go even too far in "underwriting" and "floating" and "financing" government projects?

For example, who owns the gold reserves? Chiefly the reserve banks, you say. That is nominally true, but the government finds no difficulty in taking possession, does it?

SECRETARY POWERFUL

The fact is that we have gone pretty far in putting the government into the banking business, and we already have a rather highly centralized banking system, with our Secretary of Treasury exercising great influence.

The mistakes made have been mostly in unwise expansion of bank credit, and these have been in accord with government policy.

The long and short of it is that what the advocates of a big government bank now want is a means of letting down all bars to government spending. They want to remove all control over inflation. They want to put more politics into bank credit.

I hold no brief for private bankers. Too many of them have made a mess of their job. I believe that we have too many banks.

But it does not follow that Uncle Sam would be a good banker, nor that we should have a single big government bank.

Your Uncle Sam needs to watch his step just now in spending our money. He is in danger of straining his credit. He needs to have his credit (bonds) and his spending checked up a bit, according to sound and independent commercial banking principles.

Sound banking principles make sound banks.

NEW YORK BOND MARKET

NEW YORK, Jan. 13.—(AP.)—Transactions in the most active bonds on the New York Stock Exchange today were as follows (000 omitted in sales column; United States bonds in dollars and thirty-seconds of dollars):

UNITED STATES GOVERNMENT BONDS

Sales		High	Low	Last
7	Liberty 3½s 32-47	100.16	100.16	100.16
7	Do 1st 4¼s 32-47	101.12	101.12	101.12
15	Do 4th 4¼s 33-38	101.25	101.25	101.25
11	Do cld	100.29	100.29	100.29
3	Do reg	101.23	101.23	101.23
11	Treasy 4¼s 47-52	105.18	105.18	105.19
59	*Do 4¼s-3¼s43-45	[illegible]	98.17	98.17
21	Do 4s 44-54	102.22	102.22	102.22
3	Do 3⅜s 46-56	100.23	100.23	100.23
33	Do 3⅜s 40-43 Jn	99.12	99.9	99.12
5	Do 3⅜s reg 43-47	98.30	98.30	98.30
9	Do 3⅜s 41-43Mch	99.4	99.4	99.4
7	Do 3¼s 41	98.20	98.20	98.20
33	Do 3⅛s 46-49	96.22	96.20	96.20
11	Do 3s 51-55	94.26	94.26	94.26

*4¼% to Oct. 15, '34; thereafter 3¼%.

CORPORATION BONDS.

Sales		High	Low	Last
3	Ab & St 6½s 43 xw	95	95	95
2	Alb & Sus 3½s 46	85	85	85
2	Alp P Wrap 6s 48	56½	56	56½
1	Alleghany 5s 44	58	58	58
1	Do 5s 50	30½	30	30
2	Am & For P 5s2030	40½	40	40½
10	Am Metal 5½s 34	99⅝	99⅝	99⅝
5	Am Smelt 5s 47	100⅛	100⅛	100⅛
5	Am T&T 5½s 43	107	106⅝	106⅝
1	Do col 5s 46	106⅛	106⅛	106⅛
6	Do 5s 60	104½	104⅝	104½
4	Do 5s 65	104⅛	104	104
25	Am WW&E 6s 75	72	71½	72
204	Do 5s 34	101⅝	101⅝	101⅝
61	Ang C Nitra 7s45	9½	9	9
1	AT&SF cvt 4½s 48	96½	96½	96½
19	Do 4s 95	94⅝	94½	94½
3	Atl Knox & Cin 4s55	88	88	88
2	ACL-L&N 4s 52	73⅛	73⅛	73⅛
3	A C Line 4½s64	77½	77½	77½
1	Atl Gu&WI 5s59	52½	52½	52½
1	B & O rfg 6s95	81	81	81
1	Do 1st 5s 48	99⅝	99⅝	99⅝
18	Do rfg 5s 95	73	72	72½
10	Do 5s 96 F	72⅝	72⅛	72⅛
35	Do cvt 4½s 60	61	60½	60½
33	Do 4s 48	90½	90½	90½
3	Do 5s S W 50	88	87	88
4	Bang & Aroo 5s 43	102	102	102
22	Bell T Pa 5s 60C	107⅛	107⅛	107⅛
1	Beth Stl rfg 5s 42	105	105	105
2	Bost & Me 5s55	76⅛	76⅛	76⅛
4	Bot C Mills 6½s34	14½	12	14½
	Bkln Edis 5s 49 A	106	106	106
4	Bkln M Tr 6s 68	94⅝	94⅝	94⅝
1	Bkln U Gas 5s 57B	105⅛	105⅛	105⅛
1	Buff G El 4½s 81B	101⅛	101⅛	101⅛
17	B R & P 4½s 57	62	62	62
1	By-Pr Coke 5½s45	61½	61½	61½
18	Can Nat Ry 4½s51	102⅛	102⅛	102⅛
6	Do 4½s 54	100	99⅝	99⅝
8	Do 4½s 56	102	102	102
6	Do 4½s 57	99⅝	99⅝	99⅝
6	Can Nat Ry 4½s 68	101⅛	101⅛	101⅛
5	Do 4½s 55	103⅜	103½	103⅜
5	Do 5s 69 July	106⅛	106⅛	106⅛
5	Do 5s 69 Oct	106⅛	106	106⅛
4	Can Nor 7s 40	106⅛	106⅛	106⅛
2	Do 4½s 35	101½	101½	101½
5	Can Pac 5s 44	100⅝	100⅝	100⅝
5	Do 5s 54	83	83	83
1	Do 4½s 46	79⅝	79⅝	79⅝
10	Do 4½s 60	76⅛	76	76⅛
15	Do 4s perp	67	66½	66½
6	Cen Dist Tel 5s 43	106	106	106
1	Cen of Ga 5s 59 C	16½	16½	16½
11	Do Chat 4s 51	20	19½	20
6	Cen Ill E & G 5s61	52⅝	51	52⅝
30	Cen Pac 1st 4s 49	79⅛	79⅛	79⅛
4	Certain-teed 5½s 48	56⅛	56	56
5	Chesap Corp 5s 47	97½	97¼	97½
3	C & Ohio con 5s 39	106⅛	106⅛	106⅛
5	Do gen 4½s 92	101	101	101
5	Do rfg 4½s 93 A	92½	92½	92½
6	Do rfg 4½s 95 B	92	91⅝	92
32	CB&Q 4½s 77	91	90	91
5	Do gen 4s 58	94⅝	94⅝	94⅝
33	Do 4s Ill 49	98⅛	98	98
12	Do 4½s Ill 49	89⅝	89⅝	89⅝
2	Chi & E Ill 5s 51	12½	12	12
1	Chi GL&Ck 5s 37	100½	100½	100½
9	Chi Grt West 4s 59	39½	39	39½
1	Chi I & L 6s 66	16¼	16¼	16¼
1	Do 5s 47	26	26	26
1	Do 5s 66	15⅝	15⅝	15⅝
5	Chi I & Sou 4s 56	75	75	75
1	CM&SP 4½s 89 C	69⅞	69⅞	69⅞
5	Do 4½s 89 E	69⅞	69⅞	69⅞
36	CMSP&Pac 5s 75	42⅝	42	42½
91	Do adj 5s 2000	15⅝	15½	15⅝
2	Chi & N W 6½s 36	82½	82½	82½
10	Do rfg 5s 2037	46½	46½	46½
65	Do cvt 4½s 49	33⅛	33	33⅛
6	Chicago Ry 5s 27	48	47	47
5	CRI&P cvt 4½s 60	11⅛	11⅛	11⅛
17	Do 4s 88	59½	59	59
2	Do rfg 4s 34	23⅛	23⅛	23⅛
2	CStL&NOM 4s 51	64⅛	64⅛	64⅛
5	Chi Un Sta 6½s 63	112	112	112
6	Do 5s 1944	101⅝	101⅝	101⅝
7	Ch & W Ind 5½s62	85	85	85
6	Do 4s 52	76⅛	76⅛	76⅛
5	Chile Cop 5s 47	65	65	65
1	Cin G & E 4s 68	94⅝	94⅝	94⅝
8	Cin U T 5s2020B	105	105	105
1	Do 5s 57 C	105⅛	105⅛	105⅛
1	Cl U Term 5½s72	87½	87½	87½
4	Do 4½s 77 C	76½	75⅝	76
1	Col F & E 5s 43	38	38	38
15	Col Indus 5s 34	23⅛	22	22
1	Colum G 5s 52 May	72⅝	72⅝	72⅝
2	Do 5s 61	70½	70½	70½
4	Colum R P 5½s42	94	94	94
1	Coml Cred 5½s 35	101⅝	101⅝	101⅝
1	Com Inv Tr 5½s49	102½	102½	102½
3	Con G N Y 5½s 45	102⅝	102⅝	102⅝
12	Do 5s 57	99¾	99	99
51	Do 4½s 51	92½	92	92½
1	Crown Cork 6s 47	99⅝	99⅝	99⅝
2	Crown Zell 6s40ww	74⅝	74⅝	74⅝
4	Cumbrid T&T 5s 37	104	104	104
2	D & R G 4s 36	46⅝	46⅝	46⅝
43	Do West 5s 55	23½	22⅝	23
35	Do West 5s 78	30⅝	30	30½
2	Det Ed 5s 52	98⅝	98⅝	98⅝
12	Dodge Bros 6s 40	99⅝	99⅝	99⅝
1	Duluth SS&A 5s 37	27	27	27
1	E Cub Sug 7½s 37	9⅝	9⅝	9⅝
5	Elg Jol & E 5s 41	96	96	96
27	Erie rf 5s 67	64½	64	64
21	Do rf 5s 75	64	64	64
4	Do pr ln 4s 96	81⅝	81⅝	81⅝
3	Do gen lien 4s 96	69	69	69
3	Do cvt 4s 53 A	60	60	60
1	Fed Met cvt 7s 39	102	102	102
6	Fla E Cst 5s 74	12⅝	12	12
2	Fonda J&G4½s'82dd	3⅝	3⅝	3⅝
1	Gen Bak 5½s 40	102⅝	102⅝	102⅝
2	Gen Cable 5½s 47	62	61½	62
5	Gen Stl Cast 5½s49	73½	73	73½
2	Gen The Eq 6s40ctf	5	5	5
5	Ga & Ala con 5s 45	18	18	18
2	Goodrich 6s 45	74	74	74
14	Goodyr T&R 5s 57	90⅝	90⅝	90⅝
1	Gould Coup 6s 40	9⅝	9½	9½
3	Gr Tk RyCan7s 40	106½	106½	106½
1	Do 6s 36	103½	103½	103½
6	Gt Nor Ry 7s 36	88	87⅝	87⅝
1	Do 5½s 52	81	81	81
7	Gt Nor 5s 73	74⅛	74⅛	74⅛
14	Do 77 E	70	69⅝	70
5	Do 1st 4½s 61	81	81	81
4	Hous B & Ter 5s 37	93	93	93
1	Hous Oil Tex 5½s40	67½	67½	67½
8	Hud&Man rfg 5s 57	74	74	74
7	Do inc 5s 57	39	38½	38½
2	Hum O&R 5s 37	104	104	104
2	Ill Bell Tel 5s 56	106⅛	106⅛	106⅛
7	Ill Cen 6½s 36	92½	92½	92½
23	Do 4½s 66	62⅝	62⅛	62⅛
5	Do rfg 4s 55	77	76⅝	76⅝
22	Do col tr 4s 53	67	66⅝	67
2	IC&CSL&NO 5s63A	70	70	70
16	Do 4½s 63	104⅛	103⅝	104
3	Inland Stl 4½s 78A	87⅛	87⅛	87⅛
6	Interb R Tr 7s32	73	72½	72½
4	Do 6s 32	40	40	40
12	Do rfg 5s 66	67½	67	67⅝
2	Interlake Iron 5s51	63	63	63
2	Int Cement 5s 48	83	83	83
10	Int G N adj 6s52	11½	11¼	11½
14	Do 1st 6s 52	32⅝	32	32⅝
10	Do 5s 56 B	28	27½	27½
26	Int Hydro El 6s44	45	44½	45
2	Int Mer Mar 6s41	50½	50½	50½
5	Int Paper 6s 55	45	45	45
19	Do 5s 47	65	64⅝	65
5	Int Rys C Am 5s72	45⅝	45⅝	45⅝
13	Int T&T cv 4½s39	59½	59½	59½
8	Do 4½s 52	51	50⅝	51
11	Do deb 5s 55	54½	54	54
13	KCFtS&Mem 4s 36	42½	42	42
6	K C South 3s 50	65⅝	65¼	65⅝
4	K C Term 4s 60	95⅛	94⅞	95⅛
2	Kans G&E 4½s 80	80	80	80
5	Keith B F 6s 46	52⅝	52¼	52½
2	Kelly Springfld 6s42	49½	49½	49½
10	Lac Gas 5½s 53	52	52	52⅝
2	Do 5½s 60 D	52½	52¼	52½
1	LE&West 2nd 5s41	70	70	70
13	LS&MS 3½s 97	84	84	84
264	Lautaro Nit 6s 54	11⅜	10½	10½
1	Leh Val 4½s 2003	54½	54½	54½
13	Do 4s 2003	49½	49	49½
1	Lex & E 5s 65	91	91	91
16	Loew's Inc 6s 41	88½	87½	87½
1	Long Isl gen 4s 38	99⅝	99⅝	99⅝
1	Lorillard Co 7s 44	113⅝	113½	113½
13	Louisia & Ark 5s69	55	54½	54½
2	Lou Gas & El 5s 52	92	92	92
4	Lou & N 5½s 2003	95½	95½	95½
9	Do 4s 40	96½	96½	96½
2	Do So Jt M 4s52	73½	73½	73½
1	Manhat Ry 4s 90	47⅛	47⅛	47⅛
24	McKess & R5½s50	61	60½	61
5	Mead Cp 6s 45 A	58¼	58	58¼
9	Midvale Stl 5s 36	99	99	99
4	Mil E R&L 5s 61 B	67¼	66½	66⅞
5	Do 5s 71	66⅞	66½	66⅞
1	MSP&SS Marie 5s38	33⅛	33⅛	33⅛
1	Do con 4s 38	40	40	40
6	M-K-Tex adj 5s67	50	49½	50
6	Do 1st 4s 90	80½	80½	80½
2	Do 4s 62 B	66⅝	66	66⅝
19	Mo Pac 5½s 49	10⅝	10½	10½
1	Do 5s 65 A	29½	29½	29½
4	Do 5s 77 F	28⅝	28⅝	28⅝
20	Do 5s 78 G	28⅝	28¼	28⅝
33	Do gen 4s 75	14	13½	14
4	Do 5s 80 H	29	29	29
4	Mob & O 4½s77	12¼	11⅝	12
1	Montreal Tr 5s 41	96⅝	96⅝	96⅝
16	Mor&Essex 3½s2000	77⅛	76⅝	76⅝
1	Namm&Son 6s 43	63	63	63
7	Nat Dairy 5½s 48	84⅝	84½	84½
2	National Steel 5s56	94⅝	94⅝	94⅝
1	Newberry 5½s 40	91	91	91
7	N E T&T 4½s61 B	103⅝	103½	103⅝
7	N O Pu Sv 5s52 A	50	49½	50
2	Do 5s 55 B	49½	49½	49½
3	N O T&M 4½s 56	22½	22½	22½
1	Do 5s 56 C	23	23	23
10	N Y C rf 5s 2013	71½	71½	71½
13	NYC&RR 4½s2013A	65½	65	65
51	Do 4s 34	88	87½	88
13	Do 4½s 2013	64⅝	64⅝	64⅝
2	Do 4s 42	80½	80½	80½
4	Do 3½s 97	82½	82½	82½
7	N Y C Mi C 3½s98	75½	75	75
2	N Y Chi&St L 6s 35	56⅝	56½	56⅝
8	Do 5½s 74 A	62½	62⅛	62½
25	Do 4½s 78	52⅝	52½	52⅝
6	Do 4s 37	87½	87½	87½
17	NYNH&H cvt 6s 48	75⅛	75⅛	75⅛
5	Do col 6s 40	75⅛	75⅛	75⅛
11	Do 4½s 67	62⅛	62	62
8	NY O & W rfg4½92	61½	61½	61½
3	N Y Steam 5s 56	99	99	99
14	N Y Tel 4½s 39	103⅝	103⅝	103⅝
1	N Y W&Bos 4½s 46	46⅛	46⅛	46⅛
1	Norf Sou 5s 61A	10	10	10
2	Norf & W 4s 96	100	99⅞	100
7	Do div 4s 44	101⅛	101	101
12	Nor Am Co 5s 61	73	71	73
10	Nor Am Ed 5½s 63	68⅝	68½	68⅝
9	Do 5s 69 C	64½	63⅝	64½
1	N Ohio T&L 6s 47	85	85	85
1	Nor Pac 6s 2047	88	88	88
2	Do 5s 2047 C	79⅝	79⅝	79⅝
13	Do 5s 2047 D	79	79	79
32	Do 4s 97	86⅝	86½	86½
10	Nor States Pw5s41	92	91	92
1	Ohio Pub Svc7s47	81	81	81
4	Ore RR & Nav 4s46	94	94	94
1	Ore Sh Lin gtd 5s46	106⅛	106⅛	106⅛
7	Or-Wsh RR&N 4s61	86½	86½	86½
2	Otis Steel 6s 41	33⅛	32½	32½
1	Pac Gas&El 5s 42	102	102	102
4	Pac RR of Mo 5s38	88½	88½	88½
2	Pac T&T rfg 5s 52	105	105	105
5	Pan-Am 6s 40 ctf	28½	28½	28½
3	Para Bway 5½s 51	35	35	35
5	Do 5½s 51 ctf	34	34	34
10	Par-F-Las 6s 47filed	35½	34⅝	35½
17	Do 6s 47 ctf	33	32⅝	33
10	Par Pb 5½s 50 filed	36	35⅝	35⅝
31	Do 5½s 50 ctf	35⅝	34⅝	35½
7	Pen P&Lt 4½s 81	82½	82½	82½
15	Pen Co 4½s 63	89	89	89
9	Pen RR 6½s 36	105	104⅝	105
3	Do gen 5s 68	99	98⅝	99
7	Do 5s 64	95	94⅝	95
5	Do gen 4½s 65	90¼	90⅛	90¼
12	Do gen 4½s 81	87	86½	87
1	Do 4½s 70 D	81	81	81
2	Pere Marq 5s 56	63⅝	63⅝	63⅝
2	Phila Co 5s 67	71	70½	71
4	Phil Elec 4s 67	102⅝	102⅝	102⅝
13	Do 4s 71	96½	95¼	95½
11	Phil R C & I 6s49	40½	40	40½
2	Philippine Ry 4s37	26	26	26
33	Phillips Pet 5½s 39	91¼	91½	91½
5	PCC&StL 5s 70 A	95½	94⅝	95⅝
1	P & W Va 4½s60C	62½	62½	62½
31	Portld G El 4½s60	46⅝	45⅝	46⅝
7	Postal T&C 5s 53	49⅝	49½	49⅝
1	P Svc E&G 4½s67	102⅛	102⅛	102⅛
3	Do 4s 71	96½	96½	96½
1	Purity Bak 5s 48	82	82	82
8	Readg 4½s 97 A	90	89½	89½
1	Rdg Jer Cen 4s 51	84	84	84
2	Rem Arms 6s 37A	99	98½	99
1	Rem Rand 5½s 47	78	78	78
6	Rich Oil 6s 44	25½	25¼	25½
10	Rio Gr W 1st 4s 39	73	73	73
1	Do col 4s 49	49	49	49
1	Roch G&E 5s 62 E	94⅝	94⅝	94⅝
3	R I A&L 4½s 34	17⅛	17	17
3	St LIM&S&R&G 33	56⅝	56⅝	56⅝
1	StLP & NW 5s 48	60	60	60
5	St L S F Ls 50 B	20	20	20
3	Do 4½s 78ctf stp	17½	17¼	17½
2	St P M & M 5s 43	98⅝	98⅝	98⅝
5	St Paul Un Dep5s72	102½	102½	102½
4	Seab AL con 6s 45	12½	12½	12½
3	Do ctf	11½	11½	11½
4	Do 4s 50 stp	19	19	19
6	Sea-AllFl 6s35B ctf	5⅝	5½	5½
23	Shell Pipe L 5s 52	92½	91⅝	92½
18	Shell Un 5s 47	90⅝	90½	90½
16	Do 5s 49 ww	91	90½	91
1	Silesian Am 7s 41	40½	40½	40½
1	Sinc C Oil col 7s 37	102⅝	102⅝	102⅝
5	Do 6½s 38	101⅝	101⅝	101⅝
7	Skelly Oil 5½s 39	87	86½	87
1	So Col Pow 6s 47	67	67	67
3	Sou Pac cvt 5s 34	95	95	95
6	Do 4½s 68	59½	59	59
17	Do 4½s 81	59½	58½	58½
20	Do 4½s 69 ww	59½	59½	59½
8	Do rfg 4s 55	76½	76½	76½
8	Do 4½s Ore 77	68⅝	68⅝	68⅝
20	South Ry 6½s 56	82½	82½	82½
9	Do gen 6s 56	78⅝	78⅝	78⅝
11	Do con 5s 94	92½	92	92½
17	Do gen 4s 56	61	61	61
10	Do mem 5s 96	80⅝	80⅝	80⅝
2	Spokane Int 5s 55	10	10	10
23	St Oil N J 5s 46	105	104⅝	104⅝
8	St Oil N Y 4½s 51	101⅛	101⅛	101⅛
10	Ten El Pow 6s 47 A	75½	75	75
3	T RR A St L 4s 53	84⅝	84⅝	84⅝
8	Texark Ft S 5½s 50	83¼	82	83¼
19	Tex Corp 5s cvt 44	98	97⅝	98
5	Tex & Pac 5s 77 B	68	68	68
7	Do 5s 80 D	68	68	68
3	Tob Pd NJ 6½2022	102⅝	102½	102⅝
8	Un Pac 1st 5s 2008	104⅝	104⅝	104⅝
17	Do 4½s 67	91½	90½	91
39	Do 1st 4s 47	100⅝	100½	100⅝
2	Do rfg 4s 2008	91	91	91
1	Un Bis Am 6s 42	103½	103½	103½
8	Un Drug 5s 53	65½	65	65½
3	Do 5s 47	69⅝	69⅝	69⅝
5	Utah L & Tr 5s 44	60½	60½	60½
5	Utah P&L 5s 44	66½	66	66½
6	Utica G&E 5s 57	103½	103	103½
7	Util P&L 5½s 47	27	27	27
17	Do 5s 59 ww	24½	24	24
1	Vanadium 5s 41	68	68	68
2	Va El&P 5½s 42	96	96	96
2	Virginian Ry 5s 62	100	100	100
14	Warner Bros 6s 39	43¼	42⅝	42⅝
3	Warren Bros 6s 41	46½	45	45
2	Wash Wat P 5s39	99⅝	99⅝	99⅝
1	West Md 4s 52	74	74	74
30	West Pac 1st 5s 46	37¼	37	37
3	West Un col 5s 38	95½	94	94
5	Western Un 5s 51	83⅝	83⅝	83⅝
8	Do 5s 60	84⅝	84½	84½
1	Wh & L E 4s49	89	89	89
1	Wheel St 4½s 53	75	75	75
1	Wick-Sp cvt 7s35ctf	7	7	7
11	Wis Cen gen 4s49	16	15½	16
1	Do 4s S&D 36	11¼	11¼	11¼
2	Youngst S&T 5s78	79½	79½	79½
3	Do 5s 70 B	80	80	80

FOREIGN BONDS.

Sales		High	Low	Last
5	Abitibi P&P 5s 53	24¾	24¾	24¾
1	Antioquia 7s 45 A	9⅝	9⅝	9⅝
1	Do 7s 45 B	10	10	10
2	Do 7s 45 D	10	9⅝	10
1	Do 2d 7s 57	9⅝	9⅝	9⅝
28	Argentine 6s 57 A	57½	56	57½
15	Do 6s 58 B	57½	57	57½
15	Do 6s sf 50 June	57½	57¼	57½
1	Do sf 6s 59 Oct	56½	56½	56½
5	Do sf 6s 60 May	57	57	57
1	Do 6s 60 Sept	57	57	57
7	Do 6s 60 Oct	57	56½	57
2	Do 6s 61 Feb	56½	56½	56½
3	Do 6s 61 May	57	56½	57
10	Do 5½s 62	52	51⅝	52
22	Australia 5s 55	92⅝	92½	92½
50	Do 4½s 56	89⅝	89⅛	89½
10	Austria gtd 7s 43	93½	93½	93½
3	Do 7s 57	53	53	53
11	Batav Pet 4½s 42	112⅝	112⅝	112⅝
11	Belgium 7s 55	103½	103½	103½
3	Do 7s 56	99½	99⅛	99½
1	Do 6s 55	96½	96½	96½
24	Berlin City 6s 58	39½	37⅝	39½
8	Berl City El 6½s51	62½	61½	62½
7	Do 6½s 59	62½	62	62½
15	Bolivia 7s 58	6½	6½	6½
1	Do 7s 69	6½	6½	6½
4	Brazil 8s 41	28	28	28
10	Do 6½s 26-57	26½	26½	26½
10	Do 6½s 27-57	26½	26½	26½
14	Braz C Ry El 7s 52	25	24½	25
1	Bremen 7s 35	56⅛	56⅛	56⅛
1	Brisbane 5s 57	85	85	85
3	Do 5s 58	85	84⅝	85
17	British 5½s 37	120⅛	119⅝	120⅛
10	Do 4s 60-90	114⅛	113⅛	113⅛
1	Buen A Prv6½s61st	30	30	30
5	Caldas 7½s 46	12½	12½	12½
3	Canada 5s 52	104⅛	104⅛	104⅛
6	Canada 4s 60	92⅝	92⅝	92⅝
1	Chile 6s 60	9⅛	9⅛	9⅛
2	Chilean Mun 7s 60	9¼	9¼	9¼
8	Chin Gov Ry 5s 51	30	30	30
7	Cologne 6½s 50	42½	41½	42½
2	Copenhag 4½s 53	66⅝	66⅝	66⅝
4	Cuba 5½s 45	27½	27½	27½
3	Do 5s (1904) 44	77	77	77
20	Denmark 5½s 55	88	88	88
26	Do 4½s 62	77½	77¼	77¼
1	Dom Rep sf 5½s42	48	48	48
3	Dresd sf 7s 45	52½	52⅝	52½
7	Duke Price P 6s 66	79	79	79
11	El Pow Ger 6½s50	64½	63⅝	64
9	Finland 7s 50	95	95	95
2	Do 6½s 56	90	89½	90
2	Do 6s 45	90	89½	90
5	Do 5½s 58	81⅝	81½	81⅝
6	Fin M L 6½s51B	83⅝	83⅝	83⅝
20	Frankfort 6½s 53	37½	36½	37⅝
16	French 7½s 41	159½	159½	159½
2	Do 7s 49	164	163¼	164
2	Ger C Gr Bk 7s50	68	68	68
7	Do 6s 38 Apr	68	67	67
8	Do 6s 60 July	64⅝	64	64
15	Ger CAgB 6s 60Oct	63¼	62½	63
3	Do Ln 6½s 58	45	45	45
60	Ger Gvt Intl 5½s65	58½	58	58
39	Ger Gvt 7s 49	83⅝	83½	83½
1	Gt CnElPJ 6½s 50	67	67	67
8	Hamburg St 6s 46	43	42½	43
8	Heidelbg 7½s 50	37	36	36½
1	Hung Mun 7½s 45	33½	33½	33½
7	Ilseder Steel 6s 48	52¼	52½	52½
7	Ital P Util 7s 52	87	86½	87
6	Japan 6½s 54	91½	91	91
5	Do 5½s 65	76½	76½	76½
4	Jugoslav Bk 7s 57	33	33	33
1	Karstadt 6s 43 ctf	20	20	20
1	Mev 10gld 4s asd 45	6	6	6
10	Milan City 6½s52	86½	86	86
6	N Sou Wales 5s57	89½	89½	89½
2	Do 5s 58	89⅝	89⅝	89⅝
2	Nord Ry 6½s 50	133½	133½	133½
2	Norway 6s 52	94⅝	94½	94⅝
2	Do 6s 43	94	94	94
13	Do 5s 63	87½	87¼	87½
3	Nuremberg 6s 52	38½	38½	38½
15	Orient Dev 6s 53	66½	66½	66½
2	Panama 5½s 53	99½	99½	99½
11	Peru 1st 6s 60	7⅝	7⅝	7⅝
5	Do 2nd 6s 61	7⅝	7⅝	7⅝
1	Poland 8s 50	71⅝	71⅝	71⅝
8	Do 7s 47	90⅝	90⅝	90⅝
5	Queensland 7s 41	103½	103½	103½
14	Do 6s 47	98⅝	98½	98½
3	Rhine Westph 6s 52	58¼	58¼	58¼
14	Do 6s 53	58	58	58
10	Do 6s 55	57⅝	57½	57⅝
1	Rio de Jan 8s 46	20	20	20
6	Do 6½s 53	20	19½	20
2	Rio Gr do Sul 6s 68	20	20	20
18	Rome 6½s 52	88½	88½	88½
15	Royal Dutch 4s 45	113½	113	113½
1	Rumania Inst 7s 59	31	31	31
2	Sao Paulo St 7s 40	69¼	69	69
2	Santa Fe Arg 7s 42	19	18½	18½
1	Sax Pub Wks 7s 45	60	60	60
3	Do 6½s 51	52⅝	52½	52½
1	Sax St Mtg I 7s 45	64	64	61
4	Serbs Cts Sl 7s 62	21	20⅝	20⅝
3	Shinyetsu E 6½s 52	65¼	65¼	65¼
1	Silesia Ld Assn6s47	56⅝	56⅝	56⅝
1	Sweden 5½s 54	104⅝	104⅝	104⅝

Total today, $4,513,000; previous day, 18,160,000; week ago, $8,009,000; year ago, $5,450,000; two years ago, $6,575,000. Jan. 1 to date, $160,823,000; year ago, $122,888,000; two years ago, $161,218,000.

Assistant

PHILIP YALE DANLEY

Mr. Danley, formerly of McKeesport, transferred from the Westinghouse Electric's Pittsburgh district sales offices to an assistant sales managership of the merchandising division at Mansfield, O.

Weekly Bank Clearings

NEW YORK, Jan. 13.—(AP.)—Bank clearings are again lower for the week ended January 10, 1934. The total for the week as reported to Dun and Bradstreet, Inc., was $4,366,917,000, a decrease of 0.7 per cent from the record for the same week in 1932. New York City clearings were $2,972,654,000, an advance of 1.6 per cent, while the total for centers outside of New York of $1,394,263,000 was 3.4 per cent below last year.

Some sharp decreases appear in the East, Chicago, Cleveland, Richmond and Dallas also showed declines from the figures for the corresponding week of 1933. The largest increases for the week are recorded in Omaha, Atlanta, Portland, Ore., and Seattle.

This week's total is lower than the figures for the week preceding by $429,733,000.

Figures for leading centers showing increases and decreases as compared with those of last year, are printed herewith; also daily bank clearings for the year to date, and for the last three months in 1933:

(Totals in thousands)

	Week Jan. 10, 1934.	Per Cent.
Boston	$ 190,653	+ 1.6
Philadelphia	261,000	—14.4
Baltimore	48,578	— 8.8
Pittsburgh	80,453	— 2.3
Buffalo	25,400	—35.2
Chicago	180,500	— 9.4
Detroit	57,985	+ 1.1
Cleveland	50,239	—22.4
Cincinnati	39,497	+ 1.8
St. Louis	63,500	+ 2.7
Kansas City	64,091	+ 4.9
Omaha	25,394	+29.3
Minneapolis	45,093	+ 0.2
Richmond	27,822	— 0.8
Atlanta	39,800	+29.9
Louisville	20,505	+ 2.1
Dallas	34,033	—27.8
San Francisco	100,900	+ 5.7
Portland	18,210	+23.9
Seattle	20,610	+12.7
Total	$1,394,263	— 3.4
New York	2,972,654	+ 1.6
Total all	$4,366,917	— 0.7
Average daily—		
January to date	$ 695,084	—29.3
December	745,351	+ 1.8
October	778,720	+ 3.6

N. Y. AUTO SHOW MIRRORS GAIN IN BUYING

By MERRYLE S. RUKEYSER

Universal Service.

NEW YORK, Jan. 13.—Discerning automobile manufacturers purported to see straws of increasing public interest in higher priced cars at the extraordinarily well attended annual automobile show held in New York this week.

Mr. Rukeyser

If this tendency continues to manifest itself, it will be a reversal of the trend last year, which was unmistakably toward cars in the lowest price field. An interpretation of the heightened interest in more expensive cars is that there is a loosening of consumer pursestrings, which perhaps reflects a feeling that better times are ahead.

The automobile industry is, of course, a flower of the American industrial pattern. Contrary to the notion that it primarily reflects rugged individualism, it early voluntarily introduced ideas of industry-wide co-operation, which more backward trades are just beginning to appreciate. I have reference to the old established custom of interchanging or cross licensing of patents through the National Automobile Chamber of Commerce, and the free interchange of credit and technological information through the Association of Accessory Makers.

DEPENDS ON EFFICIENCY

The automobile industry has been the very antithesis of a hot house trade. It has traditionally depended upon efficiency rather than political subsidies or tariffs. It was early imbued with the idea of widening its markets through perpetually striving to give more for a lower price.

In this spirit one of the outstanding leaders of the industry, chatting privately with me today, remarked:

"I am wondering whether the NRA is on the right track. I am afraid it is too much concerned with average costs in an industry, and too little concerned with the costs of the most efficient producers.

"It seems to me that the question of the size of profit margins is less important than whether the profit is obtained despite economic waste in production. Inefficiency, which adds unnecessarily to costs, penalizes the consumer. On the other hand, even though the ultra-efficient are operating at a profit, the consumer in a healthy industry perpetually gets more for his money than before."

CAPITAL ENCOURAGED

Timid capital, fearful about the attitude of the "new deal" administration toward business profits, was greatly encouraged by the President's advocacy of regular sinking funds for public utilities and railroads to get out of debt. This was interpreted to mean that the President was definitely on the side of sound corporate financing.

Incidentally, in the past, much of our business troubles has been ascrible to faulty capitalization. Instead of facing the facts, corporate executives felt that they were solvent as long as the outside public had an appetite for their securities. Thus the corporate position rested too much on public psychology and too little on the inherent performance through the years of the company itself.

(Copyright, 1934, Universal Service, Inc.)

Official—Pittsburgh 111

IN the Court of Common Pleas of Allegheny County, No. 3248 January Term, 1934, Docket "D."

In re petition of the City of Pittsburgh for the appointment of viewers to ascertain the costs, damages and expenses, and assess the benefits arising from the change of grade, grading to a width of 44 feet, paving and curbing of Phillips avenue, from Beechwood boulevard to a point 532 feet eastwardly therefrom. Fourteenth Ward.

Notice is hereby given to all parties in interest that the undersigned viewers, duly appointed by the court in the foregoing matter, have prepared a schedule showing the damages, costs and expenses ascertained and allowed, and the benefits assessed for the foregoing improvement, and that said viewers will meet and exhibit the same at their office, eighth floor, City-County Building, Grant street, Pittsburgh, on the 26th day of January, A. D. 1934, at 9:30 o'clock a. m., eastern standard time, and will then and there fix a time for hearing all exceptions and evidence thereon.

E. Z. SMITH,
A. A. HENDERSON,
S. A. MERKEL,
January 13, 1934. Viewers.

IN the Court of Common Pleas of Allegheny County, No. 3247 January Term, 1934, Docket "C."

In re petition of the City of Pittsburgh for the appointment of viewers to ascertain the costs, damages and expenses, and assess the benefits arising from the change of grade, grading and paving of Rapidan way, from Thompson street to Paulson avenue. Twelfth Ward.

Notice is hereby given to all parties in interest that the undersigned viewers, duly appointed by the court in the foregoing matter, have prepared a schedule showing the damages, costs and expenses ascertained and allowed, and the benefits assessed for the foregoing improvement, and that said viewers will meet and exhibit the same at their office, eighth floor, City-County Building, Grant street, Pittsburgh on the 26th day of January A. D. 1934, at 9:30 o'clock a. m., eastern standard time, and will then and there fix a time for hearing all exceptions and evidence thereon.

E. Z. SMITH,
A. A. HENDERSON,
S. A. MERKEL,
January 13, 1934. Viewers.

IN the Court of Common Pleas of Allegheny County, No. 3246 January Term, 1934, Docket "B."

In re petition of the City of Pittsburgh for the appointment of viewers to ascertain the costs, damages and expenses, and assess the benefits arising from the widening Bryant street, from Morningside avenue westwardly 66.37 feet, more or less, to the easterly line of Morningside road (now vacated), including all damages due to the grade at which said highway is to be widened. Tenth Ward.

Notice is hereby given to all parties in interest that the undersigned viewers, duly appointed by the court in the foregoing matter, have prepared a schedule showing the damages, costs and expenses ascertained and allowed, and the benefits assessed for the foregoing improvement, and that said viewers will meet and exhibit the same at their office, eighth floor, City-County Building, Grant street, Pittsburgh, on the 26th day of January, A. D. 1934, at 9:30 o'clock a. m., eastern standard time, and will then and there fix a time for hearing all exceptions and evidence thereon.

E. Z. SMITH,
A. A. HENDERSON,
S. A. MERKEL,
January 13, 1934. Viewers.

Banks Make No Progress In Revising Code

By GEORGE H. SNYDER

Business Editor

NO APPARENT progress has been made toward revising the banking code or establishing service charges since Gen. Hugh S. Johnson dramatically ordered it to be reconsidered on the last Saturday of the old year.

Bankers here state that no action is likely to be taken until after the conference called by Gen. Johnson for February 15. In the meantime, depositors with small balances in their checking accounts appear likely to benefit from several months' respite from having to pay for services.

The wide variation of opinion as to the proper procedure in assessing charges leads to the belief that some stormy sessions may be held before the task of revising the code is completed. The work will be complicated by the fact that the service charges do not constitute the only part of the code on which there is serious disagreement.

* * *

Sudden Command Still Mysterious

THE SUDDEN interdict against the code is becoming increasingly mysterious. Gen. Johnson forbad banks to put the code into effect with the declaration that the document had not received his approval. On the other hand, George W. Davison, chairman of the board of trustees of the Central Hanover Bank and Trust Company, of New York, told his stockholders at their recent annual meeting that the code carried the initials of Gen. Johnson when it was released to the banks. In the face of this, it is difficult to understand the affair which resulted in the dismissal of one of Gen. Johnson's aides.

In commenting on the service charges, Mr. Davison said:

"The larger banks in New York really felt that the expense would be greater than anything we could hope to get out of it. There will be some banking code in which the very small depositor who uses the bank to do his bookkeeping is going to have to bear some of the burden of it."

* * *

Commercial Accounts Also Hit by Charges

WHILE COMPLAINTS against the proposed service charges on checking accounts have come principally from individuals with small accounts, many commercial organizations of small or moderate size believe that the schedule of charges places an unfair burden on them.

They point out that the cost to a bank of making 100 entries to a single account on one day is much smaller than for making single entries on 100 separate accounts. This factor, they believe, should be taken into consideration in analyzing their accounts to determine the number of free transactions to which they should be entitled.

N. Y. Bank Stocks

NEW YORK, Jan. 13.—Following are closing prices on leading New York banks and trust companies yesterday:

BANKS

	Bid.	Asked.
Bank Manhattan	25⅝	26⅝
Chase National	23⅝	24⅝
Commercial	121	134
Fifth Avenue	860	910
First National	1555	1595
National City	25½	26½
Public	24½	26½
TRUST COMPANIES		
Bankers	53⅝	55⅝
Brooklyn Trust	77	82
Central Hanover	112	116
Chemical	34	35½
Continental	12½	13½
Corn Exchange	47⅝	49½
Empire	16⅝	17½
Guaranty	277	281
Irving	16	17
Manufacturers	16½	17½
N Y Title & Mtge	⅜	⅝
N Y Trust	78½	81½
Title G & T	8⅝	10½
United States	1535	1585

Boston Stocks

BOSTON, Jan. 13.—Following is a summary of transactions on the Boston Stock Exchange yesterday:

Sales		High	Low	Close
392	Am Tel & Tel	115⅛	114	111⅛
130	Amoskeag	7⅝	7⅝	7⅝
16	Anaconda	14⅛	13⅞	14⅛
270	Atchison	60	59⅛	59⅝
10	Boston & Albany	110⅛	110⅛	110⅛
115	Boston Elevated	63	63	63
220	East G & F	6⅛	5⅞	6⅛
50	Edison Elec Ill	130⅛	128⅛	128⅛
10	Gen Capital	21⅛	21⅛	21⅛
375	Gen Electric	20	19⅛	19⅞
75	Gillette	9⅝	9⅜	9⅝
200	Isle Royale	1	1	1
76	New Eng T & T	84	84	84
115	NY NH & H	16	15⅝	15⅝
105	Shawmut Assn	6⅞	6⅝	6⅞
130	Stone & Webster	8⅛	7⅞	7⅞
120	Swift & Co	15	14⅝	14⅝
50	Torrington	52	52	52
269	United Fruit	61⅛	61	61⅛
1001	United Shoe Mach	61	60	60
126	U S Smelt	99⅛	97⅛	99⅛
65	Utah Apex	.85	.75	.85

Money Market.

LONDON, Jan. 13.—Money ¾ per cent. Discount rates short and three-month bills, 15-16@1 per cent. Bar silver, firm, ⅛ higher at 19 7-16d.

Produce Exchange Securities

NEW YORK, Jan. 13.—Following is a summary of transactions on the New York Produce Exchange yesterday:

Sales		High.	Low.	Close.
300	Abitibi Pow	1⅛	1⅛	1⅛
200	Aetna Brew	1	⅞	1
500	Allied Brew	3⅝	3	3⅛
800	Ang Wupp	4	3⅝	4
1000	Ariz Comst	.50	.50	.50
100	Banca Blair	2⅛	2⅛	2⅛
1000	Black Hawk	.39	.33	.39
800	Brew & Dist vtc	2⅞	2⅝	2⅝
550	Bulolo Gold DD	28⅛	27⅛	28⅛
5000	Como Mines	.54	.46	.54
250	Cache Lt Poudre	18⅛	18⅛	18⅛
8000	Croft Brew	2	1⅞	2
1400	Dist Liquors	15½	14	15½
400	Eagle Bird Mn	1.45	1.35	1.45
1000	Fada Radio	1	⅞	1
200	Flock Brew	1	1	1
100	Gen Electronics	2⅝	2⅝	2⅝
2700	Grigsby Grunow	.50	.45	.45
600	Kildun Mng	2½	2⅜	2½
400	Nat Surety	1⅛	1⅛	1⅛
700	Newton Steel	6⅞	6⅛	6⅞
100	Oldtyme Distillers	4⅛	4⅛	4⅛
30200	Param Pub	2⅝	2	2⅝
400	Pete Conv	1	1	1
1500	Arvon Ind A	7	6⅝	7
700	Railways New	3⅝	3⅛	3⅛
200	Richfield Oil	.30	.30	.30
100	Rustless I & S	2	2	2
700	Simon Brew	1⅛	1	1
100	Sisco Gold	1.50	1.50	1.50
600	Texas Gulf Prod	4⅛	4	4⅛
400	United Sig Str wi	8⅛	8⅛	8⅛
100	Universal Cooler A	4⅝	4⅝	4⅝
100	Victor Brew	¾	½	¾

Total sales—Stocks, 87,000 shares.

Petroleum Prices

Bradford (tidewater Pipe)	$2.45
Pennsylvania (New York Transit)	2.45
Pennsylvania (Nat Transit Lines)	2.20
Pennsylvania (S. W. Penn Pipe Lines)	2.12
Pennsylvania (Eureka Lines)	2.07
Pennsylvania (Buckeye Lines)	1.92
Rusland grade oil	.56
Western Kentucky	1.18
Corning	1.52
Lima	1.30
Princeton	1.13
Illinois	1.13

Make This at Home

Party Frock Youthful and Gay

Pattern 1746

Pittsburgh Sun-Telegraph 15c Practical Pattern

Girls—are you planning to make your commencement frock—or a new party frock? You'll have such grand fun making this delightful model! The lovely flared collar, the pretty sleeves joined at drop shoulder in the new manner, and the full skirt are captivating details—and the new Instructor given with the pattern shows you exactly how to put them together in the easiest way imaginable. Crisp taffeta ribbon might be used for the sash, and its huge bow; for the frock use georgette, chiffon, flat crepe, dimity or organdie in white, pastels or dainty prints.

Pattern 1746 is available in sizes 10, 12, 14, 16 and 18. Size 12 takes 3⅞ yards 39-inch fabric and 1⅜ yards ribbon.

Send 15 CENTS in coins or stamps (coins preferred) for this pattern. Write plainly name, address and style number. BE SURE TO STATE SIZE.

THE NEW SPRING, 1934 EDITION OF THE PATTERN MAGAZINE IS READY! All the best Spring styles for adults and children in an interesting, helpful book. Send for your copy and be chic this Spring. PRICE OF MAGAZINE 15 CENTS. MAGAZINE AND PATTERN TOGETHER, 25 CENTS.

Address orders to Pittsburgh Sun-Telegraph Pattern Department, 243 West Seventeenth street, New York City.

1.—Enclose 15 cents in coins.
2.—Write clearly NUMBERS of patterns and SIZE wanted.
3.—Write or print your NAME and ADDRESS plainly.
4.—If you want SUN-TELEGRAPH Style Book send 10c extra.
5.—Address your request to the

PITTSBURGH SUN-TELEGRAPH PATTERN DEPARTMENT,
243 West 17th St.,
New York City.

OBITUARY

Mrs. Jennie R. Buchheit.

Mrs. Jennie Rust Buchheit, mother of John Buchheit, commercial representative for radio stations WJAS and KQV, is dead at her home, 909 Shawnee street.

Funeral services will be held tomorrow from her son's home, 5843 Pierce street, with burial in United Cemetery.

She leaves two daughters, Marie and Helen Buchheit; four sons, John, Frank, Howard and Edward Buchheit; two sisters, Carrie and Anna Rust, and a brother, Harry Rust.

Harry Manion.

Harry (Bobby) Manion, 33, of 804 South Millvale avenue, an inspector in the County Department of Weights and Measures, died late yesterday.

Mr. Manion, a World War veteran, was a Republican candidate for jury commissioner last fall. Before working in the Weights and Measures Department he was chauffeur for Joseph Armstrong, late County Commissioner.

He leaves his father, Anthony J. Manion.

Bert B. Gibbs.

Funeral services will be held tomorrow afternoon for Bert B. Gibbs at the A. W. McDonald Funeral Home, Avalon. He died Thursday at his late home, 209 South Birmingham avenue.

Besides his wife, Mary Ross Gibbs, he leaves a daughter, Mrs. Elizabeth Dietz, and two sons, Charles W. and Ross A. Gibbs.

Miles E. Fitzhenry.

Funeral services were held today for Miles E. Fitzhenry at the home of his parents, William and Bridget Joyce Fitzhenry, 5148 Lytle street, Hazelwood. He died Thursday.

Jacob Kiefer.

Requiem high mass will be said at St. James' Church Monday morning for Jacob Kiefer, 83, of 1352 Pitt street, Wilkinsburg. He died Thursday.

Miss Clara Dickson.

Miss Clara Dickson, of 236 Broad street, Sewickley, died yesterday. Funeral services will be held at her home tomorrow at 3 p. m.

Charles Dressler.

Charles Dressler, who died Thursday, was buried this afternoon from the Schellhaas and Son Funeral Home, North Side.

Death Notices 1

BAGLIN—Friday, January 12, 1934, at 10:13 a. m., SARAH E. BAGLIN, wife of Orlando Baglin, at her residence, 23 Danvers street, Ingram, Pa. Funeral services at the funeral home of J. Herbert Hershberger & Sons, 57 Station street, Crafton, Pa., Monday at 2:30 p. m. (Washington, Pa., and East Liverpool papers please copy.)

BOGGS—AGNES A., widow of Austin P. Boggs, in her 81st year. Funeral from the family residence near the intersection of Spring Run and Broadhead road in Moon Township, Sunday, January 14, at 2 p. m. Friends are invited. Please omit flowers.

BOSAU—Thursday, January 11, 1934, at 6:15 a. m., LILLIAN MELDRUM BOSAU, beloved wife of Henry Bosau and mother of Mrs. R. E. Miller and Mrs. Charles Brown. Remains may be viewed at her late residence, 1306 Grandview avenue, Duquesne Heights, until Sunday morning. Services at the parlors of William Slater & Sons, Virginia avenue at Kearsarge street, Sunday at 3 p. m. Friends invited.

BRANTLINGER—Friday, January 12, GRETTA CAHILL, wife of Joseph F. Brantlinger, mother of Joseph, Rita and Mary Louise Brantlinger. Funeral from the family residence, 815 Highview street. Time later.

DICKSON—Friday, January 12, 1934, at 5:15 a. m., CLARA DICKSON, daughter of the late Dr. Thomas and Mary Norton Dickson. Funeral services at her late residence 2,6 Broad street, Sewickley, Sunday afternoon at 3 o'clock.

DILLON—At the Masonic Home, Elizabethtown, Pa., Thursday, January 11, 1934, ROBERT DILLON, formerly of Mt. Lebanon. Remains will arrive at the Edward B. Laughlin funeral home, 3310 West Liberty avenue, South Hills, Saturday evening at 8 o'clock. Notice of funeral later.

DYKEMA—Friday, January 12, 1934, at 11 a. m., TUNIS J., Jr., son of Mr. and Mrs. Tunis J. Dykema. Friends received at H. Samson's, 537 Neville street, where services will be held Sunday afternoon at 2:30 o'clock.

EVANS—Saturday, January 13, 1934, at 2:15 a. m., CLARENCE DALE, husband of Hazel Morgan Evans and son of Albert E. and Ida Evans, of 41 E. Orchard avenue, Bellevue. Friends will be received at the home of Cray Bros. Company, 460 Lincoln avenue, Bellevue. Services Monday at 2 p. m. Members of Wm. Thaw Council, I. O. of A., and friends invited.

EYRICH—Friday, January 12, 1934, at 6:45 p. m., GEORGE H. EYRICH, Sr., beloved husband of Martha C. Eyrich (nee Eversmann), at the family home, 419 Hastings street. Notice of funeral later.

FLANIGAN—Saturday, January 13 at 3 a. m., ANNA (nee Fitzgerald), wife of John Flanigan, at her residence, 6819 Frankstown avenue. Friends are invited. Notice of funeral later.

FLOWERS—Saturday, January 13, 1934, at 2:10 a. m., ELIZABETH, daughter of the late Nichlos Smith, aged 83 years. Funeral services at the Rebekah Home, 3515 McClure street, North Side, Pittsburgh, Pa., Monday, January 15, at 2 o'clock.

FRITZ—Saturday, January 13, 1934, at 2:04 a. m., CHARLES ALBERT, beloved husband of Emma Ehrhart Fritz, aged 53 years. Funeral services from his late home, 470 Riverview drive, New Kensington, Pa., Monday, January 15, at 2:30 p. m. Interment in Plum Creek Cemetery.

HOFF—Friday, January 12, 1934, at 12 p. m., EMMA CARTWRIGHT, mother of William C. Hoff, of Chicago, and sister of Mrs. H. C. Russell, of Castle Shannon. Remains at the Edward B. Laughlin funeral home, Castle Shannon, where services will be held Sunday, January 14, at 3 p. m. Friends invited. Omit flowers. Funeral private Monday morning. (Chicago, Ill., papers please copy.)

KERR-SULLIVAN—Thursday, January 11, 1934, at 4:45 p. m., CATHERINE SULLIVAN KERR, wife of the late James S. Kerr, aged 62 years, mother of Mrs. Margaret Quigley, Florence and Leo Kerr, sister of Mrs. Mary McClafferty, Daniel and Florence Sullivan. Funeral Monday at 8 a. m. from the family home, 133 Climax street, Beltzhoover, Pittsburgh, via car 46 to Delmont street. High mass of requiem at 9 a. m. in St. Canice's Church. Friends are invited. Interment in St. Mary's Cemetery.

MUELLER—On Friday, January 12, 1934, at 10:05 a. m., LILLIE SCHNEIDER MUELLER, wife of Henry G. Mueller and mother of Henry and George Mueller, formerly of 1202 James street. Funeral from the home of Schellhaas & Son, 707 East street, North Side, on Monday at 2 p. m. Friends invited.

MYERS—On Friday, January 12, 1934, at 9:45 a. m., JAMES A. MYERS. Friends will be received at the Roney funeral home, 4819 Second avenue, Hazelwood. Funeral services will be held Monday, January 15, 1934, at 1 p. m., at Donegal, Pa. Friends invited.

McSTAY—Friday, January 12, BERNARD, husband of Catherine Dunn McStay, father of Leonard and Grace McStay, formerly of Pittsburgh police. Funeral from the family home, 6803 Frankstown avenue, Monday. Requiem mass at Holy Rosary Church at 9 o'clock. Friends invited.

McKENRY—Saturday, January 13, 1934, at 4:15 a. m. MARY McKENRY, wife of John McKenry, of 3638 Mintwood street. Requiem high mass at John the Baptist's Church, 3503 Liberty avenue, Monday morning at 10:30 o'clock.

O'DONNELL—Thursday, January 11, 1934, at 5:50 a. m., MARGARET COSTELLO, wife of Bernard O'Donnel. Funeral from her residence 1238 Trimble street, North Side, Monday, January 15, at 8:30 a. m. Requiem high mass at St. Andrew's Church, Beaver avenue, at 9 o'clock. Friends invited.

PATTERSON—Friday, January 12, 1934, at 8 p. m., at her home, Ruskin Apartments, ELIZABETH M., daughter of the late John T. and Hannah Elizabeth Patterson. Friends received at H. Samson's, 537 Neville street, where services will be held Monday afternoon at 3 o'clock.

SANDS—Saturday, January 13, 1934, at 7:15 a. m., at her residence, 5828 Wayne road, MINNIE G., wife of the late Louis C. Sands. Notice of time later.

SCHAEDLE—Friday, January 12, 1934, at 3:15 p. m., MATILDA CHRISTINA SCHAEDLE, wife of the late Mathias Schaedle, in her 80th year. Funeral services at her late residence, 3901 Winterburn street, Greenfield, Monday, January 15, at 2:30 p. m.

Pittsburgh Sun-Telegraph

WANT AD CORNER

Fifth Ave. and Market St.

Courteous Clerks will assist you in every way with your advertising problems.

Effective January 1, 1934

LOCAL WORD RATES

1 time, 6c per word.
3 consecutive times, 4c per word.
7 consecutive times, 3½c per word.
5% discount cash with copy.
Minimum, 12 words each insertion.

LOCAL LINE RATES

For Display Classified

7 consecutive times, 21c agate line.
3 to 6 consecutive times, 24c agate line.
1 time ads, 36c agate line.
5% discount for cash.
Standard abbreviations only.

SITUATIONS WANTED

1 time, 2c per word.
3 consecutive times, 1½c per word.
7 consecutive times, 1¼c per word.

Cash with order. Minimum 12 words each insertion.

Card of Thanks, Church Announcements, Deaths, Marriages, Birth and Marriage Notices, 30c per agate line.

Minimum charge, two agate lines.

The above rates apply only to the Metropolitan Pittsburgh District.

Want ad clerks give their name and the time of day or evening when a cancellation order is received. Advertisers are requested to take the clerk's name and time. For your protection, do not give a stop order to any employe of the Sun-Telegraph who cannot give you this information.

The Pittsburgh Sun-Telegraph will not be responsible for more than one incorrect insertion for an advertisement ordered for more than one time.

Advertisers should ask for and retain receipt given for payment of classified ads as mistakes cannot be rectified without them.

Always count box numbers (four words) as part of advertisement.

If replies to advertisement are to be mailed (outside the city only) send 10c extra for postage.

BRANCH OFFICES

Where Ads Can Be Left at Cash Rates:

Broad st., 6200.....Strauss Drug Co.
Brighton Rd., 3244.....James Carey
Brushton Ave., 576.....Brushton Pharmacy
Beaver Ave., 1437.....Joseph Henchar
Brownsville Rd., 1401.....F. Shelton
Brownsville Rd., 2605.....J. H. Fulton
Brookline Blvd., 914...Brookline News Co.
Butler St., 5240.....R. Kumer
Center Ave., 2167.....Center News
Federal st., 220...P. & A. News Co.
Federal St., 921.....Finn Bros.
Forbes St., 3806.....C. M. Stauft
Homewood Ave., 540...Homewood News Co.
Braddock, Braddock Ave., 708...F. Klabans
Etna, Freeport St., 3.....C. Eigler
Millvale, Grant Ave., 422...Millvale News
McKees Rocks, Chartiers Ave., 716.....John R. Noble
McKeesport, Fifth Ave., 602...Nat Fulmer
Sharpsburg, Main St., 606...O. Weinberg
Swissvale, Edgewood Ave., 7600.....Swissvale News
Wilkinsburg, Wood St., 1020.....Lambright & Son
Carnegie, E. Main St., 153...Carnegie News

Death Notices 1

SCHIPANO—Thursday, January 11, 1934, at 6:30 p. m., MARIE SCHIPANO, wife of Giovanni Schipano, 1204 Colwell street, Pittsburgh. Requiem mass at St. Peter's R. C. Church, Fernando street, on Monday, January 15, at 10 a. m. Friends invited.

SCHWARTZ—At the family home, 222 Eighteenth street, Sharpsburg, Saturday, January 13, 1934, at 2:30 a. m., FRANK L., husband of Elizabeth Schwartz (nee Wolfarth), son of Barbara Schwartz. Notice of funeral later.

SHAW—At Warren, O., Friday, January 12, 1934, at 3:30 p. m., Mrs. JENNIE K. SHAW, aged 77 years, formerly of Sharpsburg, Pa. Services at the chapel of Holzheimer & Bock Co., 818 Main street, Sharpsburg, Monday, January 15, at 2:30 p. m. Remains will arrive Union Depot Monday at 9:20 a. m.

STRONG—On Friday, January 12, 1934, MARY E. STRONG, mother of Minnie S. Heim and Mrs. H. M. Wilson. Services at the home of her daughter, Minnie S. Heim, 4504 Center avenue, Saturday, January 13, at 8 p. m. Interment Tidioute, Pa., Sunday afternoon.

THOMAS—Friday, January 12, at 11 p. m., THOMAS H. THOMAS, beloved husband of Louise Thomas (nee Deeley), at his residence, 311 Parkway drive, Mission Hills, Mt. Lebanon. Notice of funeral later.

ALLEGHENY COUNTY MEMORIAL PARK
INFORMATION PHONE ATLANTIC 9847.

MOUNT ROYAL MAUSOLEUM
Entombment space available. AT 3629.

In Memoriam 1-B

In loving memory of our dear mother, Margaret Barnes Carroll, who departed this life January 13, 1933.
Her memory is as dear today
As in the hour she passed away.
Margaret, Gertrude and Florence.

In loving memory of our dear mother, MRS. SARAH ALFRED, who died 10 years ago today (January 13, 1924). Sadly missed by her daughters, Mrs. Viola Mctalik and Mrs. Edna Kacz, of Imperial, Pa.

Florists 1-C

Funeral Flowers; low prices; quick service. LUBIN & SMALLEY CO. Court 9667. 207 Diamond st.

Funeral Directors 1-D

FUNERALS COMPLETE FROM $100 UP
Crime & Blair
4112 Main St. Schenley 3000.

Church Announcements

FIRST Church of Spiritualism, 256 Boquet st., Sunday, 11 and 8 p. m.; Thursday, dinner, 35c, 3 and 8. Clara Brink, Virginia Farmer.

SPIRIT ASSEMBLY (Reg.) Messages, healing. Dr. White, D. S. T., 2 and 8 p. m. daily. 109 South Twelfth st.

IVA TANNER, Pittsburgh's well-known Spiritualist. Services, 3 and 8 p. m. 412 Federal st., North Side.

FIRST Church Holy Spirit, 207 Boquet st.; Thursday, 3 and 8; Sunday, 8. Mrs. Kerns.

FIRST United, Rev. E. Fox, 204 Federal st. Sunday, 3 and 8. O. Mailey Craighead. FA 1511.

SECOND Church, 607 Sandusky st., daily, 3 and 8 except Saturday. Rev. Thomas.

CHURCH of Rec., 114 Federal st., Sunday, 3 and 8. Rev. Fidell.

Lost and Found 2

LOST AND FOUND SERVICE BUREAU

If you have found something and you do not see it advertised below, call Miss Bierman, at Grant 5400. Miss Bierman has a list of all lost articles advertised in the Sun-Telegraph during the last 60 days. If you have lost something of value let Miss Bierman assist you in finding it. She will advertise it to the largest number of newspaper readers in Pittsburgh and will list it for 60 days in the Service Bureau.

CALL GRANT 5400

BEAGLE Hound—Female, on North Side; reward. 1703 Warren st. Cedar 9545.

DIAMOND pin in East Liberty, Peoples Pittsburgh Trust Co. or Sander's Market; reward. Hazel 5700 or Schenley 2101.

DIAMOND RING, Oakland, Squirrel Hill or East Liberty. Owner ill over loss. Reward. Churchill 3859.

DOG—Boston bull, female, black with white markings; green sweater over harness; lost vicinity Beverly road; reward. Locust 2029.

DOG—Small black, tan, terrier lost, Linden School district. Reward. Montrose 6791.

DOG—Black chow, lost Laketon road district, Wilkinsburg. Phone Penhurst 4505.

DOG lost, red chow, male, on Frankstown road; reward. Pinehurst 9776.

FOX TERRIER—Wire haired, male, white, brown ears; answers to Pat; lost Saturday afternoon; reward. Call Mayflower 4011.

LEGGINGS—Lost, child's red chinchilla, near Lincoln, Lemington avenues, January 7. Reward. Montrose 2526.

OWNER who lost plate No. 3395-K call Emerson 9372.

SCOTCH terrier, male, black, gray, lost 5822 Walnut st.; reward. Mayflower 3581.

Personals 3

SELL YOUR OLD GOLD, silver, bridgework, diamonds, direct to government license No. 1946. AND REALIZE MORE CASH
COOPER GOLD REFINING COMPANY. 304 Clark Bldg. 304 Atlantic 4646.

CASH FOR OLD GOLD
Bridgework and Silver Watches and Diamonds.
H. & L. GOLD REFINING CO., 515 Clark Bldg. AT 0621. Federal license P-212.

DIVORCES IN MEXICO—10 days; free information. International Law Office, 441 First National Bank Building, El Paso, Texas.

SKIN DISORDERS treated and all facial blemishes removed. Dr. Gehrs, 401 Nixon Bldg., Atlantic 1104. (Licensed.)

BLIND PSYCHOMETRIC—Noted success; reliable advice. Private readings daily. 1375 Paulson. HI 3184-J.

PYORRHEA—Anyone interested in relief of pyorrhea write J 162, Sun-Telegraph.

Male Help Wanted 4

TOOL MAKERS wanted, experienced in progressive die work; state experience and references. Porcelier Mfg. Co., Greensburg, Pa.

WANTED—Operator competent, to take charge of bread-wrapping department in Cincinnati. Must have full knowledge and experience in operating American Wrapping Machine and Micro Slicer. Give age, salary expected and references. Reply to J. J. Behr Co., 500-A Dixie Terminal, Cincinnati.

Male Help Instruction 4-A

AIRCRAFT radio—Gov't, approved school. Pgh. School of Trades, 405 Penn ave.

GOVERNMENT jobs, $105-$175 monthly, men-women, 18-50; qualify for coming vacancies, experience usually unnecessary; full particulars, list positions, sample coaching free; write today. Franklin Institute, Dept. 406 D, Rochester, N. Y.

Female Help Wanted 6

EX-TEACHER to travel and co-operate with school superintendents in presenting activity work to primary and rural teachers; good financial arrangement to right party; must own car and be free to travel; write details of past experience; give telephone number for personal interview. S 62, Sun-Telegraph.

JAZZ, piano, ten easy lessons, 50c. Freddy Rose, 830 East Ohio. CE 2261.

PARTY wants housekeeper under 35; six-roomed house; reference optional; home more than wages. H 80, Sun-Telegraph.

WHITE maid for general housework. Reliable, efficient. Reference. Hazel 5977-R.

Work Wanted 10

ACCOUNTANT will handle bookkeeping and office details part time; reasonable. X 211, Sun-Telegraph.

ADAPTABLE young man, 19, neat, efficient, will appreciate work of any kind; office, store, shop or plant; full or part time. C 210, Sun-Telegraph.

BOOKKEEPER, stenographer, cashier, fully experienced; age 21; excellent references. G 210, Sun-Telegraph.

CARPET and linoleum laid, new work measured, sewed and laid; remodeling a specialty; estimates furnished. Penhurst 7198.

CURTAINS $1 PAIR

Made to order, including material. CH 3225.

COOK-BUTLER, experience; take charge planning, serving meals; can drive, do general housework; reference. H 210, Sun-Telegraph.

EXPERIENCED gas station attendant and grease man wants work. Call Federal 1569-W.

EXPERT auto mechanic; work in your garage, one-half garage prices. FA 3607.

ELOCUTION—Public speaking, piano classes, 25c all grades; adults, children. Jazz 50c. Few easy lessons. Experienced teachers. MO 7193.

MAN-WIFE, colored, desire position as butler, cook in Protestant home. Brandywine 0662-J.

MOVING—$2.35 average room; experienced packers, handlers; hauling all kinds. Reeves, FA 6617.

PAPERHANGER, painter, will do anything, wants steady work; no offer refused; last job 4 years. V 211, Sun-Tele.

PAPERHANGING — $2.50 average room, painting, 15 years' experience. Mr. Mezahan. FA 8149.

PAPERHANGING $2.25 room, trim both edges; paper for sale. H. H. Hunter. FE 5045-J.

PAPERHANGING, $2.50 room; A-1 work. Go anywhere. Collins, Hemlock 4317.

PITTSBURGH ASS'N. IMP. OF POOR Free Employment Bureau.
SKILLED MECHANICS, HANDY MEN, Carpenters, Painters, Plumbers, Electricians, etc. Coal Carriers, Housemen, Orderlies, Handy Men Farmers, Pick and Shovel etc. Capable, dependent family men personally known to us. Help us find these men work. Free Employment Bureau, 428 Duquesne way. Atlantic 4183.

STENOGRAPHER, secretary, bookkeeper. Young college man with varied business experience desires position, any type work acceptable. W 211, Sun-Telegraph.

MENTION THE SUN-TELEGRAPH WHEN ANSWERING ADVERTISEMENTS

Situations Wtd., Female 11

COLORED chauffeur and wife, house girls, cooks, chambermaids, laundresses. Imperial Employment, 1310 Wylie.

DAY'S or week's work by reliable colored woman. MO 6604.

GENERAL housework, experienced white girl, 18 years old; references. Schenley 0161 evenings.

HOUSEKEEPER, motherless home or care invalid; experienced cook. E-210, Sun-Telegraph.

HOUSEKEEPER, German, competent, neat, reliable. D-210, Sun-Telegraph.

LAUNDRESSES, housecleaners, man wall washer, panel cleaner, $1. Rooms, kitchens, bath rooms. Imperial Employment, 1310 Wylie.

NURSE, practical, efficient worker, doctors' and patients' references; specializes children and invalids. F-210, Sun-Telegraph.

STENOGRAPHE, bookkeeper, comptometer woman operator, switchboard operator, 5 years experience. Excellent. References. CH 3944.

MENTION THE SUN-TELEGRAPH WHEN ANSWERING ADVERTISEMENTS

Sale, Business Opportun. 12

FOR SALE — Washington's oldest newsstand, cigar store and confectionery; 37 years in the same location, as wholesalers we want to sever any connection with the retail; a golden opportunity to the right party.
THE E. H. SACKVILLE CO.,
176-184 South Main street,
Washington, Pa.

CASH meat market, good business; rent $25. Disagreement partner. Cheap. Penhurst 6033.

MEAT and grocery, good location, including building and 2 adjoining lots; reasonable. CE 4310.

MENTION THE SUN-TELEGRAPH WHEN ANSWERING ADVERTISEMENTS

Wtd., Business Opportuni. 13

WILL PAY cash for comfortable newspaper route. Write Box X 212, Sun-Tele.

Schools and Instructions 16

ENROLL now in Pittsburgh's first beauty school. Maison Frederic, 207 Fifth ave. CO 2100. Write for New Catalog, B-23.

JOE FOREMAN'S Auto Driving School. Lessons at your own convenience. Complete course, $10. Schenley 3373.

FREE saxophone and clarinets with lessons. Bill Werme, 220 Stanwix st. Court 8617.

Moving and Storage 19

FURNITURE MOVING AND STORAGE. HAUGH & KEENAN S. & T. CO. MO 6700

HARLEY BROS. TRANSFER & STORAGE. Local, long distance moving. FA 6104.

BLANCK'S Moving, Storage. Blanck's, 6344 Penn ave. Hiland 0466.

ED. WERNER—Wanted immediately van load Philadelphia, way points. CA 4425.

ACCEPT salable furniture for mov. charge. Belmar Mov. & St. Co. CH 3164.

Coal, Coke and Wood 21

Double Screened Lump, $3.60.
Stove Coal, $3.25. Run Mine, $3.25.
3 Ton, Black Diamond Coal. LO 1678.

MINE RUN COAL, $1.75 TON
On Trucks at Mine. Delivered, $2.75.
Other Grades at Reasonable Prices.
Valley 817. AT 6550 Evenings.

COAL, $3.75—$3.65—$3.40—$3.15. Red Run mine, $2.95. Coke, $6.50. Must buy 2 or more tons. Call after 4:30. Mayflower 1095.

$3.50 FURNACE LUMP; special lump, $3.75; Pittsburgh vein coal; weight guaranteed. WE 1345.

COKE—Domestic, $6.25; Neville, $6.75. Maloney Kelly Coal Co. Schenley 7233, Hiland 1352-J.

PITTSBURGH VEIN, A-1 lump, $4.25; egg, $4; mine run, $3.50. Evenings, LO 1178-M.

MARTIN'S A. A. BEST CLEAN furnace coal, $3.10 ton, delivered. Schenley 0344.

LUMP, $3.75; Egg, $3.60; Run of Mine, $3.40; Furnace Nut, $3.20. EV 1291.

LUMP, $3.90; run-o'-mine, $3.50; c. o. d.; prompt North Side delivery. CE 0334.

SCREENED LARGE LUMP, $3.75
Screened run of mine, $3. Montrose 6234.

AAA BEST CLEAN FURNACE COAL, $3.10. GREISINGER, SC 7880.

BEST Panhandle lump coal, $3.75; furnace coal, $3.50; egg, $3.40. LE 9021.

SPECIAL good lump coal, $3.45; mine run, $3.15. MO 2440. PE 7798.

A. A. A. BEST CLEAN FURNACE COAL, $3.25. SC 1212.

BUSINESS WANTED
INDIVIDUALS AND FIRMS LISTED HERE ARE OFFERING BETTER SERVICE AT REDUCED PRICES.

Detectives

DETECTIVE MORSE — Secret investigations, Carrick 1407. Box 644, Pgh., Pa.

Fur Cleaning and Repairing

FUR coats made jacket, $15 up; fur jackets cleaned, $1.50; plain fur coat cleaned, $2.50; Firtko, 426 Penn avenue, near Horne's, second floor, opposite Mayfair.

Furnace Repairing

FURNACE cleaned, $1; reset, $6; parts for all makes; inspect free. LI 2156-J.

Piano Tuning

PIANO tuned, cleaned, polished, $2. Orders this week. R. F. Long, MO 0116.

Radio Repairs

EXPERT Radio Service—50c. Work guaranteed one year; day or night. Hemlock 0376.

FOR RENT
Furnished Rooms 30

AIKEN, South, 518—Attractive front room; meals served. Mrs. Maguire, SC 8043.

BELTZHOOVER Ave.—Large room, next bath, furnace heat, private family. Hemlock 3456.

DARLINGTON Rd., 5873—Room, next shower bath; gentleman; garage; reasonable. Jackson 2945-R.

DORMONT—Room, modern home, next bath; furnace heat. 42 car. LO 2373-J.

EAST END, 508 Lincoln avenue—Lovely front room, convenient to cars. Hiland 3194-J.

ELLSWORTH AVE., 5407 — Attractively furnished room, private bath, on car line. MA 0268.

ELYSIAN, near Fifth—Second floor room, unlimited phone, $3; furnace. Montrose 5349.

GRAHAM ST., SOUTH—Cozy room, next bath; unlimited phone; $2.50. Montrose 4826.

HIGHLAND, South, 407—Attractive room, good home, business people, reasonable. Montrose 9822.

IF YOU do not find what you want in this column phone Rental Service, Grant 5400 for additional listing of furnished rooms.

MELWOOD st.—Attractively furnished living room, bedroom, steam heated apartment. MA 6225.

McPHERSON Blvd.—Front room, furnace heat, garage, convenient terms; cars. $4.50. MO 6570.

WILKINSBURG, 912 Wallace — 2-room apartment, completely furnished, $21; garage. Call evenings.

WILKINSBURG, 627 Hampton—Rooms, single-double, $3, $6; telephone, shower; refined. CH 4561.

Housekeeping Rooms 32

AIKEN, SOUTH, 466—Bedroom, kitchenette, next bath, shower, range; also bedroom or bed-living room.

BROOKLINE—2 rooms, third floor, sink, newly decorated; everything included, $22. LE 2006-J.

EAST END, 1115 Mellon—3-room apartment, complete garage, reasonable. Montrose 3894.

KNOXVILLE, 214 AMANDA—Two newly furnished rooms; everything included; adults. Hemlock 1230.

MURRAY AVE., 4100—2-room apartment, every convenience, reasonable; near 2 car lines.

NORTH AVE., WEST, 702—Housekeeping room, $4; sleeping room, $3. Fairfax 6067.

Rooms With Meals 33

MURRAY AVE.—Newly furnished room, meals optional; garage; private family, gentiles, $4. Hazel 6469-R.

Apartments, East End 36

PEMBROKE PLACE, 5310—Modern 3-room apartment, second-third floor. Mayflower 5192.

Apartments, North Side 38

WATSONIA BLVD., 26—4 rms., bath, ldry., hot water, porches, $25. FA 6958.

FOR RENT
Apartments, South Hills 37

BROOKLINE—5-rm. duplex, 1st floor; near schools; reduced to $37.50. LO 1939-J.

DORMONT—Choice, 4-room apartment for rent; greatly reduced rent. Call SC 2715.

City, Suburban Houses 39

COL., 5-4-3-2 rms., $20-$15-$12-$10. Lando, 331 Fourth ave., Room 213. CO 1487.

COLUMBIA heating system installed complete. $269. Commonwealth Eng., 345 4th ave. CO 7271.

Swaps

WILL trade new 16-gauge Lefever double barrel shot gun for second hand motorcycle. Bud Jackson, 305 Twenty-first st., Sharpsburg.

Household Goods 86

GORGEOUS $550 living room suit, perfect, will sacrifice for $110; also $100 RUST CHENILLE rug, 9x12, for $20. Call day or evening, 5367 Fair Oaks st., at Bennington ave., Squirrel Hill.

WASHING MACHINE parts and repairing for all makes. Coffield Service Company, 100 Market st. Court 3197.

HOOVER SWEEPERS, guaranteed like new, $19.50. Carter's, 22 Graeme street. Atlantic 0913.

WASHER REPAIRS—Wringer Rolls, 75c up. Carter's, 22 Graeme street. Atlantic 0913.

CIRCULATING heater $15; like new; $1 week. Donalies, 123 Brownsville road. HE 8243.

$49.50—BRAND-NEW General Electric cleaner, special $32.50. Call Atlantic 0988

FURNITURE (used), large selection; reas. Belmar Storage, 741 Penn ave., Wilk.

Musical Instruments 87

USED grands, $125 up. Used uprights and players, $15.00 up.
FREDERICK'S, 913 Liberty ave.

WANT use of grand piano for storage. Box M 146, Sun-Telegraph.

Pianos For Sale

Singer Piano, Oak, $35
Easy terms. Fourth floor, Boggs & Buhl. FA 2600.

GRAND PIANO BARGAINS—Finest values, lowest prices, easiest terms, used, $145 up; used uprights $25 up. Baldwin Piano Company, 812 Penn ave., Pittsburgh.

Radio and Equipment 88

PHILCO nine tube console, $29.50. Hards, 1430 Potomac, Dormont. Lehigh 1060.

Office & Store Equipment 89

ADDING MACHINE bargains—Royal or Underwood typewriters, $34.50, terms. Brand new portables, $14.95 up. Fort Pitt Typewriter Co., 644 Liberty ave. Atlantic 8320.

Wanted to Buy 93

WANTED—Used 3 or 4 drawer filing steel cabinet. Legal size. P. O. box, 811.

Automobiles For Sale 94

BUICK USED CARS
Keystone Buick Co., Baum and Liberty.

CADILLAC La Salle Used Cars.
Eierman Cadillac La Salle, 5607 Baum blvd.

Chevrolet

A complete line all years and models. See the large selection before you buy.
Hodson Chevrolet Inc.
5740 BAUM BLVD. Hiland 3268.
BAUM & BEATTY. Hiland 3266.

CHEVROLET De Luxe Coach, 1931, looks and runs like new, $265; trade, easy terms. Dormont Motors, 2875 W. Liberty ave., Dormont. Lehigh 9191.

CHEVROLET—Late 1932 maroon 4-door 5-passenger Sedan, low mileage, good tires. Special today only $349; terms. Will trade. Jones Motor, 1317 Carson st., S. S. Hemlock 8100.

CHEVROLET 1930 Sedan, good tires and paint; a real bargain. Dormont Buick, 2676 W. Liberty ave. Lehigh 9800.

Automobiles For Sale 94

CHEVROLET 1931 Sport Coupe, 6 wheels, trunk rack; $85 down, Dormont Olds, 3144 W. Liberty ave. Lehigh 5400.

CHEVROLET 1930 sedan delivery, $75 down. J. N. Gregg, Irwin. Phone 2119.

CHEVROLET 1933 Coach; new car guarantee; will trade; terms. Fairfax 1195.

CHEVROLET 1933 Coach; new car guarantee; will trade; terms. Fairfax 1195.

CHEVROLET '32 Coach, $115 down, 456 North Craig st., near Baum. SC 6214.

CHEVROLET traded cars. Hodson Chev. Inc., 5740 Baum blvd. HI 3268.

CHRYSLER USED CARS
SAMSON MOTOR CO., 4647 BAUM BLVD.

DIXON Ford HOME STORE
FORD 1932 V-8 Victoria Coupe; like a new car. $350. Hupmobile 1930 Coupe, $265.
DIXON MOTOR CO.,
109 West Montgomery Ave., North Side.
FA 3620.

FORD 1932 black V-8 Victoria coupe; beautiful condition; $375; will finance. Lehigh 8700.

FORD—1932, V-8, De Luxe coupe; must sacrifice. Call Everglade 3426.

FORD 1930 tan sport coupe; perfect condition; will finance; $175. LE 8700.

FORD, LINCOLN, REO USED CARS—McKinley-Gregg Auto Co., 5838 Baum blvd.

FORD 1931 sport cabriolet, $225. R. E. Loughney, Inc., 5556 Center ave. MO 4728.

FORD 1933 black V-8 2-door sedan; like new; $475; will finance. Lehigh 8700.

HUDSON ESSEX USED CARS
C. A. REHTMEYER INC.
5001 Baum Blvd. Montrose 2248.

OLDS AND PONTIAC USED CARS
Olds Pontiac Retail Stores, Baum & Craig.

PACKARD 6 Club Sedan bargain; $245. White, 519 Water st. CO 6290.

PIERCE-STUDEBAKER USED CARS.
Faunce Motor Co., 4724 Baum blvd.

PLYMOUTH '32 Sedan, $325. Automobile Sales, 5748 Baum blvd. MO 3736.

STUDEBAKER 1929 Dictator Sedan; real bargain at Pinkerton Motor, 1940 Brighton road, N. S. Fairfax 1195.

USED CARS up to $300 on a no down payplan. W. J. Dible, 919 Penn av., Wilk.

BENNETT BROS., 5100 Center ave. MO 0911; open 8, evenings; Sunday 10 to 3.

AUTO License in 24 hours. Nefis, 108 Federal st. Open evenings. FA 2773.

REPOSSESSED CARS
Bond Motors, 4615 Baum blvd.

Trucks and Tractors 95

Chevrolet

1931—Chassis and cab; dual wheels, helper springs, 175-inch wheelbase; in very good condition.
Hodson Chevrolet Inc.
5740 BAUM BLVD. Hiland 3268.
BAUM & BEATTY. Hiland 3266.

CHEVROLET 1931, 157-inch wheelbase. Has good 12-foot stake body. Inspect this value and let us make you a deal.
Donaldson Motor Co.,
1103 Western ave., N. S. Cedar 3601.

Automobile Accessories 96

4 tires, size 7.00x18, 4 tires size 5.25x18. 5740 Forbes street.

Wanted, Automobiles 97

AUTOS and trucks purchased for cash. Bingler Co., 5515 Penn ave. MO 0667.

CARS bought, also sold, on commission. Cochran's, 432 Penn ave., Wilk. CH 5700.

WE PAY CASH for your car. J. K. Sharp, 325 Penn, Wilkinsburg. PE 5124.

PAY top dollar in cash for your car or truck. Herman, 5850 Baum. EM 9326.

Dogs, Cats, Etc. 100

COLLIE dogs and puppies, $10 to $100. Colliewood Kennel, Box 307, Glenfield, Pa.

200 Pups Wanted
Singing Canaries, $2.98. 905 Penn ave.

PUPPIES—Airedales, Bostons, Chows, Eskimos, Fox Terriers, Spaniels, Scotties; priced to sell. Carnegie 351.

SCOTTISH Terriers and variety puppies. European Pet Shop, 710 South ave., Wilkinsburg.

SCOTTIES, Wire Hairs & Sealyham pups. Stud service; reasonable. PE 2747.

IF the kind of dog you want is not listed here, Miss Ross at Grant 5400 knows where it can be had and will gladly furnish such information on request.

Horses, Cows, Etc. 101

TWO FRESH COWS. LOUIS RIECK, R. D. NO. 2, VALENCIA, NEAR COOPERSTOWN.

Loans on Furniture

PERSONAL FINANCE CO.
Quick, friendly service. See inside front cover phone book for address. AT 8170.

LOANS on Diamonds, Watches, Silverware, Musical Instruments as low as 1%.
GALLINGER'S, 929 Liberty Ave. AT 5207.

HOUSEHOLD Loans—$300 or less to husbands and wives. Reasonable. Household Finance Corp., 403 Arrott Bldg.

LOANS household goods, autos. National Loan, 713 1st National Bank. AT 2539.

Loans on Jewelry

WHEN IN NEED or money call at 200 Arrott Bldg. Telephone Court 1664.

Auto Financing

MONEY LOANED
ON YOUR AUTOMOBILE
UNPAID BALANCES REFINANCED
Keystone Discount Co.
Subsidiary of
AUTOMOBILE FINANCE CORP.
5526 Penn Ave. Montrose 7600

REFINANCING—Small Monthly Payments. No title needed. No indorsers required. MOTORS FINANCE CO., ATLANTIC 2760. 1st fl. St. Nicholas Bldg. 4th av. & Grant st.

BIG cash auto loans, 12 mo. to repay. Unpaid bal. refin. Lycoming Discount Co., 204 Wallace Bldg., E. E. HI 2277.

NEED MONEY? — Quick service. Pgh. Finance Co., 507 American Bank Bldg.

Legal Notices 107

WRIGHT & RUNDLE, Attorneys-at-Law, 624 Frick Bldg., Pitt

FOURTH DEGREE

By K. S. DAIGER

(Continued from Yesterday)

CHAPTER IX.

Anderson and Carroll were near the furnace, kneeling on the floor and examining, with the aid of a flashlight, a little heap of something that looked to me like ashes.

"Hello!" they said together, and Anderson added: "Glad to see you were able to fix it up, Kay."

"What's doing?" I asked, motioning toward the magnifying glass in the inspector's hands.

Anderson laughed.

"For the first time I'm running across one of your detective-novel clues. Nothing more than the traditional ashes and cigaret butts. Even the lipstick is present."

He gingerly picked up one of the burnt cigarets and held it out to me.

"Humph!" I ejaculated, peering at it curiously.

"It's even scented, to make matters worse," added Carroll.

"What's it got to do with the murder?" I began. "Probably they belonged to Mrs. Paige and the maid dumped 'em here."

"Never," answered Anderson with decision. "In a carefully kept house like this, these were never thrown on the center of the cellar floor. No, they really do seem to bear on the murder."

There were somewhere around two dozen of the butts, with a heap of ashes, and they were all carefully piled together in one tiny heap.

"You'll notice that some have the traces of lipstick and some haven't. Seems as though a man and a woman must have waited here for some time—an hour or so, at least."

Asks Secrecy

"We can trace these," I said.

"Easily," agreed Anderson. "The brand is uncommon and the scent on them is good. Don't mention these in any of your stories, will you, Kay? I'd like to work on this angle quietly for a while."

"Anything else down here?" I asked.

"Not a thing," replied Carroll. "We've gone over the whole basement thoroughly. One of the cellar windows is closed but not locked. That might have been accidental. Nothing else seems disturbed."

"Let's go upstairs," suggested Anderson. "I think Mr. Paige is waiting for me. I want to hear his story first-hand."

Ranny Paige was in his wife's little sitting-room on the second floor, a tiny room, exquisitely furnished in rose and gold. There was a table, a chaise-longue piled high with pillows, and wicker armchairs. A canary sang in a cage before a wide window banked with flowers that overlooked the entire Dulaney Valley.

Upon the day-bed where so recently his wife's dead body had rested sat a young man—Randolph Paige. His head was buried in his hands, but he raised it as we entered.

He was a handsome boy, still in his 20's, with curling black hair and magnificent flashing black eyes. A weak face—almost a dissolute one—but it was easy to see wherein lay the charm which he was reputed to have for women. Just now he was haggard with anxiety and grief.

Paige Questioned

"Sorry that we have to make you go all over this again," said Anderson. "I'm Inspector Anderson from headquarters, and these two gentlemen are my assistants. It is very important that we hear your story and that you tell us anything which will throw any light on the tragedy."

"Yes—oh, yes——" murmurde Paige somewhat vaguely. "Though I don't seem to remember exactly what did happen—it seems so long ago—and this is so terrible——"

"That's all right," answered Anderson soothingly. "We won't hold you to a very close account. Just start at the very beginning, will you?"

"Well, I was in Washington all day on business——"

"Exactly what business?" interrupted Carroll.

Anderson looked at the officer, bit his lip with annoyance, and seemed about to speak, when, to my utter surprise, Paige replied weakly and almost evasively: "Oh, I don't exactly remember now—just business."

"You certainly know what business called you to Washington," said Anderson sharply.

"No—yes—I mean—I guess I know—I just can't recall right now." He buried his head again in his hands.

Anderson frowned impatiently but waited for him to recover his self-control.

"Well, leave that point for the present," he said, "and go ahead with your story." But I noticed that he took an envelope from his vest pocket and jotted something down on the back of it.

"I had hoped to get back in time for dinner on Monday night, but I found that I would be detained. So I sent my wife a telegram. It said: 'Am delayed. Will be back late tonight.' After I finished a late dinner I started——"

"Where did you have dinner?" interrupted Carroll.

The color flooded Paige's face. "Surely all this isn't necessary," he began, but Anderson repeated sternly: "Please try to make your story as definite as possible. Where did you dine?"

"At the Occidental. Then I started for home and arrived even later than I expected—about 2 o'clock, I guess. I drove my car to the garage, and then let myself into the house with my door key——"

"Just a minute," said Anderson. "You say that you started for Baltimore as soon as you had finished dinner. But you did not reach here until two o'clock. Isn't that a pretty long time?"

Paige perceptibly hesitated. "I dined very late and I had trouble with the engine coming over. Also a flat," he said finally.

Again the Inspector pulled out his envelope and made a note. "Go on," he said.

"I called my wife's name as soon as I entered the house for I had understood that Mrs. Deane, the housekeeper, would not be here. I didn't want to frighten Sunny. Then I went on upstairs and knocked on the door of this room, which was closed. Still she didn't answer. I thought she had probably fallen asleep, so I rattled the door. Then, after a minute, I opened it——"

Asked About Jewel

He visibly paled.

"You needn't go into that part of it," said Anderson. "But there is one other point. Which route did you take from Towson here?"

"I came down what we call 'the back road.' It's a dirt lane and branches off the main road about a mile out of Towson. It's considerably shorter."

"Then you called the police, I understand?"

"Yes. I cut—my—wife's—body down. I saw at once that she was beyond help but I phoned the police and asked them to send a doctor."

"Why did you call the police instead of telephoning directly to the doctor yourself? What made you think it was a case for the police at all?"

"I didn't think at all," said Paige simply. "It just never occurred to me that Sunny would have done a thing like that herself—we were so happy. I just took it for granted that someone else had done it until Dr. Warner came downstairs and told me."

"Very well," commented Anderson, apparently satisfied with this explanation. "We'll take up another point. I understand that an exceedingly valuable jewel was around your wife's neck when you found her. I want you to tell me all you know about this. Was it on the inside or the outside of her dress?"

"On the outside," replied Paige promptly. "I'm sure of that. I can remember how it sparkled. Sunny's father gave it to her as a wedding gift. It had once belonged to the late Czarina of Russia. Maybe it was once a part of the Russian crown jewels—I'm not sure about that, however."

"And its value?"

No Apparent Motive

Again Paige hesitated and seemed to have great difficulty in getting out his answer.

"Not much, I believe," he replied at last. "Its value to a connoisseur was enormous. But its commercial value I know was small and a thief would have had a lot of trouble in disposing of it."

"But a thief might not know that," pointed out Anderson. "Servants talk, you know, and this may have provided a motive. If the jewel was untouched, however, that doesn't seem to be exactly it, though. Where was it usually kept?"

"Sunny generally wore it," answered young Paige. "But there is a little wall-safe in our bedroom and sometimes it was locked up there."

"And that safe wasn't tampered with," explained Anderson turning to me. And then to Paige: "Now did your wife have any enemies that you know of—anyone who had a motive for killing her?"

Paige shook his head. "Not an enemy in the world. Everybody like Sunny. She was awfully popular."

"Was there anything in her life before you knew her—some disgruntled lover or anything like that?"

But again Paige shook his head.

"How are your servants?"

"Old Peter has been here since before I was born. Mrs. Deane was Sunny's nurse in London when she was a baby, and then returned to her employ as a personal maid shortly before we were married. I can tell you that they are both above suspicion and it's no use to waste time on them."

(Continued Monday.)

(Copyright by MacRae Smith Co. Distributed by King Features Synd., Inc.)

Synopsis

Beautiful Sonia (Sunny) Paige is found hanging by the silk cord of her dress from the chandelier in her boudoir. Her husband, Randolph (Ranny) Paige, made the grim discovery. Robbery is discounted with the finding of the victim's jeweled pendant around her neck. Suicide is the verdict, but Dickey Carroll, a young policeman, saw a stranger on the Paige grounds the night of the tragedy, and believes the young society matron was murdered. Then, too, the knot in the death cord was an intricate one for a woman to have made. Carroll, unable to get his superiors to re-open the case, appeals to a local newspaper, Kay, the reporter assigned to the case, calls on Sergt. Williams, who, upon learning of the knot, orders an autopsy performed. Anderson puts Carroll on the homicide squad in order to ward off any indiscreet publicity on Carroll's part, but the latter thinks it is a reward. The following morning Kay finds Anderson and Carroll in the cellar of the Paige home.

Now Go On

PICTORIAL EDUCATION

Compiled by ALBERT B. and MARY DE SALARDI for the Pittsburgh Sun-Telegraph

JANUARY 13, 1934. (For Section A.)

FOR SCHOOL PUPILS

Approved for Pittsburgh City Schools, Allegheny County Schools and Parish Schools of Pittsburgh Diocese

Courtesy of Yale University Press (Pageant of America)

ROOSEVELT'S THIRD PRESIDENTIAL CAMPAIGN UNSUCCESSFUL

With the beginning of the Twentieth Century Congress and the Supreme Court—obeying public sentiment—recognized the protection of life, health and welfare of the masses superior to the interest of a few. Thus measures for minimum wages, compensation, insurance, eight-hour day, taxation of inheritance, popular election of Senators, woman suffrage, recall of inefficient officials, etc., were considered, gradually passed, marking the march of democracy.

The Republican Progressives backed Theodore Roosevelt, the Conservatives President Taft, splitting the party in the presidential election of 1912, paving the way for victory of the Democratic candidate, Woodrow Wilson. (U. S. History)

Courtesy of D. C. Heath Co. (Webster: Modern European Civilization)

DISMEMBERMENT OF CHINA

In the Opium War (1842) against China, Britain gained Hongkong. The opening of ports to European nations was soon followed by penetration and annexation: Burma by Great Britain, Indo-China by France, Amur district by Russia; Japanese warred for Korea, annexation was frustrated temporarily by other powers.

Above: Cartoon from Punch, characterizing fight of Powers for possessions in China. The Boxer Rebellion, fostered by the Dowager Empress (center), aimed at expulsion of foreigners, it was subdued by the Powers (1900). In 1908, the 4-year-old Hsuan T'ung, later Pu-yi, succeeded as Emperor the Dowager-Empress only to resign in 1912, when the revolution established the Republic with Dr. Sun Yat Sen, a farsighted, highly-educated man, as first president. (World History)

(English Literature)

THE PRISONER OF CHILLON

In Lord Byron's (George, Noel Gordon 1788-1824) poem the prisoner narrates the sufferings of a noble character held in cantivity with his two brothers in the Castle of Chillon.

"Three were in a dungeon cast,
"Of whom this wreck is left the last."

Chained, he saw his brothers die and be buried in the dungeon. The prisoner is broken in body and soul when liberated after years:

"My very chains and I grew friends,
"So much a long communion tends
"To make us what we are:—Even I
"Regained my freedom with a sigh."

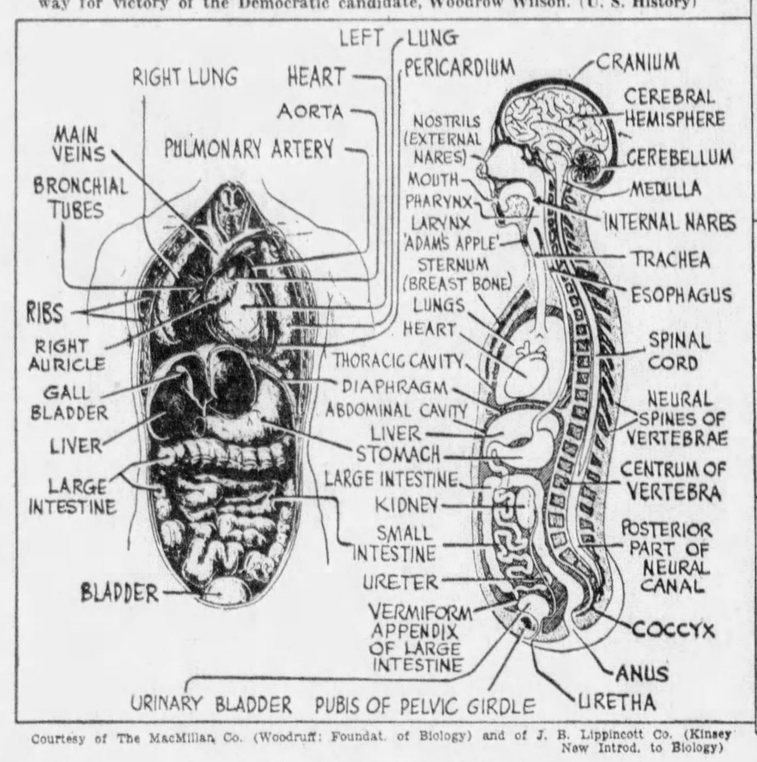

Courtesy of The MacMillan Co. (Woodruff: Foundat. of Biology) and of J. B. Lippincott Co. (Kinsey New Introd. to Biology)

ANATOMY OF THE BODY

Median section (above, right) and front view of the opened thoracic- and abdominal cavities (left) show location of most of the organs in the human body. All have highly specialized functions in the processes of nutrition, respiration, excretion, sensation, etc., wonderfully co-ordinated by the nervous system. (Gen. Science)

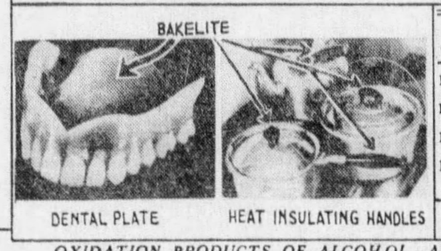

ALCOHOLS	ALDERHYDES	ACIDS
Methyl alcohol, CH_3OH	Formaldehyde, H·CHO	Formic acid, H·COOH
Ethyl alcohol, C_2H_5OH	Acetaldehyde, CH_3·CHO	Acetic acid, CH_3·COOH
Propyl alcohol, C_3H_7OH	Propylaldehyde, C_2H_5·CHO	Propionic acid, C_2H_5COOH
Butyl alcohol, C_4H_9OH	Butylaldehyde, C_3H_7CHO	Butyric acid, C_3H_7·COOH
R·OH	R·CHO	R·COOH

R = Hydrocarbon radical = Hydrocarbon minus H

OXIDATION PRODUCTS OF ALCOHOL—ALDEHYDES, ORGANIC ACIDS

Mild oxidation of alcohols gives aldehydes, vigorous oxidation organic acids. Formaldehyde—a gas obtained by passing methyl—alcohol vapor—over heated copper gauze—dissolves in water, giving "formalin," a disinfectant. Formaldehyde, heated with phenol under pressure in presence of a base as catalyst, changes into hard resin, called "bakelite" after the inventor (Baekeland). This synthetic plastic is used for heat—and electrical insulators, parts of machines and utensils, dental plates, etc. (above left). (Chemistry)

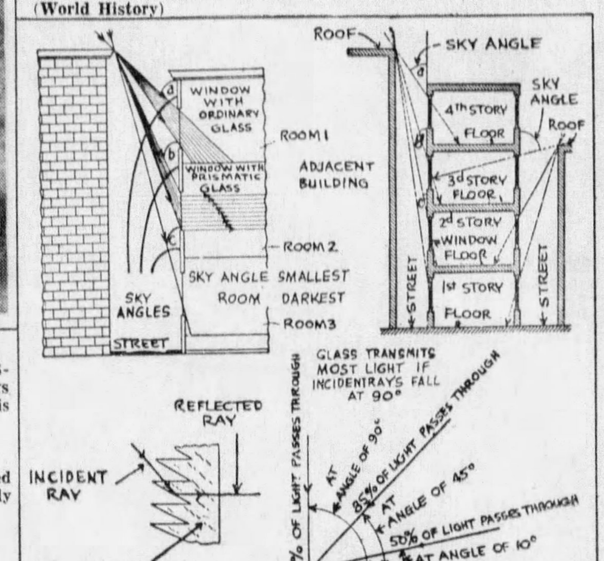

Courtesy of John Wiley & Sons (Whitman: Household Physics)

SKY LIGHT

Sunlight is diffused by the air through which it passes, so we receive light from all parts of the sky. The visible sky angle should be at least 5° at any part of the room where we read or write. The amount of light depends upon the nearness of adjacent buildings. Sky angle decreases on lower floors, angle of incidence between rays and window glass decreases too, reducing further the amount of light transmitted. The light may be increased by prismatic glass (lower left) which changes the direction of light.

INSPECTOR DAY

INSPECTOR DAY, DETERMINED TO LOCATE THE DUKE'S HIDE-OUT AND RECOVER THE STOLEN AIRSHIP PLANS, HAS ARRANGED A TRAP FOR THE DUKE, WHO, DISGUISED AS 'MR. COPPERS,' HAS BOLDLY CALLED AT POLICE HEADQUARTERS... THE DUKE, THE MOST DANGEROUS CROOK ALIVE, IS TOO CLEVER TO BE CAUGHT BY ORDINARY METHODS.
55.
DO I GET THE $3000 IF YOU RECOVER THE PLANS?
YOU DO... IF THE INFORMATION YOU SUPPLY ENABLES US TO RECOVER THE PLANS !!
GOOD! AT 10:30 TOMORROW MORNING I'LL RETURN WITH ALL THE INFORMATION YOU'LL NEED... MEANTIME, I WARN YOU NOT TO ATTEMPT TO FOLLOW ME-- I DON'T LIKE TO BE SHADOWED, LIKE A CRIMINAL!
HE'S GETTING INTO THE TAXI AND O'BRIEN IS RAISING HIS HAND --- THAT'S THE SIGNAL!
SPLENDID! MY CAR IS READY AT THE BACK DOOR!

The Trap Is Sprung!

THIMBLE THEATER—STARRING POPEYE

HEAVENS POPEYE! DID YOU HIRE SIX COMIC ARTISTS?
YEAH - WE OUGHTA GET LOTSA IDEARS WITH SIX OF 'EM
ARE THEY CROUCHY LIKE MR BULLONY WAS?
I TOLD 'EM I WOULDN'T PUT UP WITH NO BLARSTED SOUR-PAN COMIC ARTISTS
IF THEY AIN'T SMILIN' I'LL KICK 'EM OUT I DON'T WANT NO GROUCHY TEMPYMENTAL HOOMERISKS AROUN' HERE
WELL - I YAM CERTINGLY GLAD TO SEE YA ALL SMILIN' THIS FINE MORNIN'
COMIC ART DEPT.
NO JOKE BOOKS ALLOWED
STEAL NOT THY NEIGHBOR'S GAG
BE ORIGINAL
© 1934, King Features Syndicate, Inc., Great Britain rights reserved.
EGAR 1-13

Now Showing—"Behind the Scenes"

TIM TYLER'S LUCK

QUEEN LOANA! WHERE ARE YOU? WHERE ARE MY YOUNG COMRADES? IT IS DARK, I CANNOT SEE!
WE ARE IN THE THRONE ROOM, HALFORD DEXTER, AND YOUR SIGHT WILL BE RESTORED AT ONCE--!
I CAN SEE NOW! THEN IT WAS YOU WHO BLINDED ME FOR THE MOMENT BY SOME MYSTIC POWER!
FOLLOW ME--!
GAZE INTO THE BOWL OF CRYSTAL WATER--!
GOOD HEAVENS! I SEE REX RADFORD, ONE OF MY RECENT COMPANIONS WHO WAS CAPTURED BY THE AMAGARS! HE IS BEING CARRIED ON A STRETCHER-- THE WHITE GIRL, CHIEF LORILLA, IS LEADING THE PROCESSION-
WE'RE TRAPPED, TIM, THERE'S NO DOOR TO ROOM-
A WINDOW HE.
UNCLE HAL! WHERE ARE YOU, UNCLE HAL--!
LYMAN YOUNG 1-13

Four Stone Walls

THE JUNIOR PATROL

NON-MEMBERS ATTENTION!
FOR THE TIME BEING THE JUNIOR PATROL PLEDGE WILL BE PUBLISHED WITH THE JUNIOR PATROL MAIL BOX ON ANOTHER PAGE OF THE SUN-TELEGRAPH.
IF YOU ARE A MEMBER CLIP IT OUT AND HAND IT TO ONE OF YOUR PALS--
BOOST THE MEMBERSHIP DURING THE BOYS TRIP TO THE SOUTH POLE!
THANK YOU!
I'VE LOOKED TROUGH TH' SUPPLIES AN' I CAN'T FIND TH' CHOCOLATE BARS WE STOWED AWAY, ADM'RIL!
YOU CAN'T?
REG. U.S. PAT. OFF.
NO! AN' NO EXPEDITION EVER LEFT FOR TH' SOUTH POLE WITHOUT CHOCOLATE BARS!
I KNOW IT, MATE! THAT'S WHY WE STORED AWAY TWO WHOLE BARS
AW, MAYBE A MOUSE ATE 'EM!
EDWIN HALL

Snuggins Has An Explanation

BRINGING UP FATHER

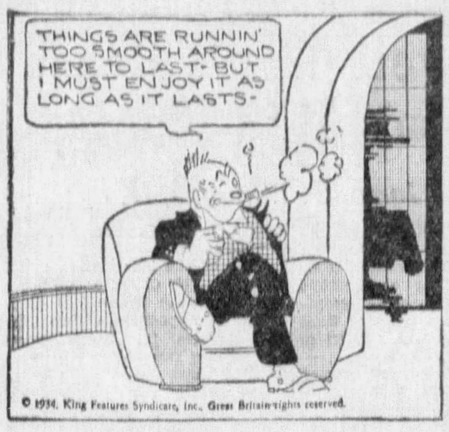
THINGS ARE RUNNIN' TOO SMOOTH AROUND HERE TO LAST- BUT I MUST ENJOY IT AS LONG AS IT LASTS-
© 1934, King Features Syndicate, Inc., Great Britain rights reserved.

The Forgotten Woman

TILLIE THE TOILER

The Missing Papers

MICKEY MOUSE

OKAY! OKAY! HAVE IT YER OWN WAY! YOU CAN GO! BUT FLYIN' RESCUE PLANES OVER MOUNTAINS IS NO JOB FER WIMMEN!
YOU WAIT RIGHT HERE! I'LL HAVE MY THINGS ON IN A JIFFY!
© 1934, by Walt Disney Enterprises, Great Britain rights reserved.

A Heated Sprint

AN' WHEN WE GET OVER "ROCK LEDGE," WE'LL DROP IT DOWN IN PARACHUTES, ON ACCOUNT OF THERE'S NO LANDIN' FIELDS!
HEY! ARE YA ALMOST READY?

THE NEBBS

PHOOEY FOR YOUR TICKET- I GOT A WRITTEN ENGRAVED INVITATION FROM YOUR BOSS, MR FLINT, THE MAN WHO TOOK THE ICE-TONGS OUTTA YOUR HAND AND PUT THAT CANE IN IT- DON'T LET THE CALLOUSES WEAR OFF YOUR HANDS- YOU CAN'T TELL WHEN THE TONGS IS GOIN' TO BE BACK IN 'EM AGAIN!
(Copyright, 1934, by The Bell Syndicate, Inc.) Trade Mark Reg. U. S. Pat. Office
E.A. Carlson

LITTLE ANNIE ROONEY

A Fair Exchange

BUT IT'S MRS. CLEANLY'S MONEY- IF SHE WANTS TO KEEP IT IN THE OLD TEA POT- IT AIN'T NONE OF MY BUSINESS!
BUT SUPPOSE SOME SNEAK THIEF COMES IN AN' COPS HER DOUGH - SHE'LL BE SURE TO BLAME US!

WHY- WE WOULDN'T STEAL HER MONEY!
I DIDN'T SAY WE WOULD- I JUST WANNA BE SURE IF THE MONEY GETS LOST- NOBODY STARTS BLAMING ME!
© 1934, King Features Syndicate, Inc., Great Britain rights reserved.

YOU SILLY DARLING- NO THIEF WOULD THINK OF LOOKING IN THE OLD TEA POT FOR A POOR WASH-WOMAN'S MONEY- BUT RATHER THAN HAVE YOU WORRY YOUR LITTLE HEAD ABOUT IT- I'LL CARRY IT ON MY PERSON

THAT'LL BE SWELL! I KNOW NOBODY WOULD TAKE THE MONEY - BUT I'M AFRAID THEY MIGHT- AN' IF YOU COULDN'T BUY THAT SWELL NEW SECOND-HAND WASHING MACHINE NEXT WEEK- HONEST, I GUESS I'D DIE
DARRELL McCLURE 1-13

THE BUNGLE FAMILY

An Odd Prospect

AND THE NEXT TIME YOU GET A FEVER OVER A LETTER, BUNGLE, KINDLY REMEMBER THAT US LETTER CARRIERS DON'T WRITE 'EM, WE MERELY DELIVER 'EM- IF ANY. IN OTHER WORDS....
O.K! O.K! YES THIS IS THE LETTER. FINE!

AT LAST! THE ANSWER TO THE AD. FROM MR. X. HE SAYS: DEAR BROTHER BUNGLE... I GOT BUSHELS OF REPLIES TO MY AD. BUT YOURS WAS THE MOST COMICAL AND...
"BROTHER" BUNGLE! FROM A MAN WHO DOESN'T EVEN KNOW YOU!

LISTEN.... AND THIS INDICATES WE WERE BOTH BORN UNDER TAURUS. KINDLY CALL AT MY 16 ROOM HOUSE ON BEAVER HILL MONDAY MORNING. YOURS UNDER TAURUS- MR. X.
GEORGE, THAT MAN IS AS WILD AS A WHOLE FLOCK OF LOONS.

AND MARK MY WORDS, THE SENSIBLE THING FOR YOU TO DO IS THROW THAT LETTER IN THE FURNACE AND JUST FORGET....
PEOPLE WITH MONEY ARE ALWAYS ODD. I'LL MERELY FIND OUT WHAT HE MEANT IN HIS AD BY SAYING SALARY WAS NO OBJECT. IF HE'S SANE ON THAT POINT HE MAY BE O.K. GENERALLY.
McNaught Syndicate, Inc., N. Y.
1-15 REG. U.S. PAT. OFF.

POLLY AND HER PALS

The Bureau of Information

I'VE ALLUS WONDERED WHETHER PAW MARRIED ME FER MY GOOD LOOKS OR MY GOOD SENSE??
NOW'S YOUR CHANCE TO FIND OUT, MA-- HIS NEW YEAR'S RESOLUTION FORBIDS HIM TO FIB.

Bugs Baer

They Paint a Fearsome Picture

There are two sides to toast and questions.

Very often both sides are scorched.

But even a wet must admire the terrific oral power of a sincere dry. We are envious of the fanatical hate that simmers and boils in the chest of your impassionate reformer.

He is at his best in the middle of his speech when he discards his facts, jettisons his figures and gets down to personalities.

That's when he starts to spread the vindicative butter and makes a neat three-coat paint job of it. When he spears you with that frozen index finger right between the eyes you have as much chance as a grand piano on a circular staircase.

When he gets up and yells you know he means it. When he bounces you begin to believe it yourself. If the drys again grab the powerhouse by the throttle it is because they dramatize their business. Any one of them can talk the lid off an iron kettle and call hogs home from a cattle steamer in midocean.

When they start bellowing, "My friends," you begin to believe that you are an old frenzy of theirs.

When they describe the staggering, dissolute parent, the food-

less table, the brutal blows and the glittering barroom, you get a chill up your spine that nickelplates your back collar button.

And we have every reason to believe the boys are sincere. If they ain't, they can spot the Barrymores three more relatives and play them in the Pasadena Rose Bowl. Being a wet of many years' rubberlegged standing we still are forced to hand the oratorical drys the keys to the city of sighs and tears.

Thirty years ago we listened to a teetotalized lecturer describe a taproom souse admiring his blistered face in the bar mirror. As he etched the silly grin, the puffed eyes and purple nose we actually visualized the picture. Then, we wondered how the talker could describe his man so well without the aid of a barroom mirror. Suddenly, we realized he was looking at us all the time he was lecturing and that our pan was as good as a road map to a shipwrecked mariner. So we huffed up in a blaze of dignity and marched out four abreast.

But we still admit that the man was good, knew his subject and could certainly plaster on that roaring stucco. Turn him loose again today, give him room to swing his coattails and he will again have us ankle deep in the burning sands by 1950.

Whether they are right or whether they are wrong they sure can fill the air with teeth, feathers and claws.

(Copyright, 1934. Distributed by Universal Service, Inc.)

Today's Crossword Puzzle

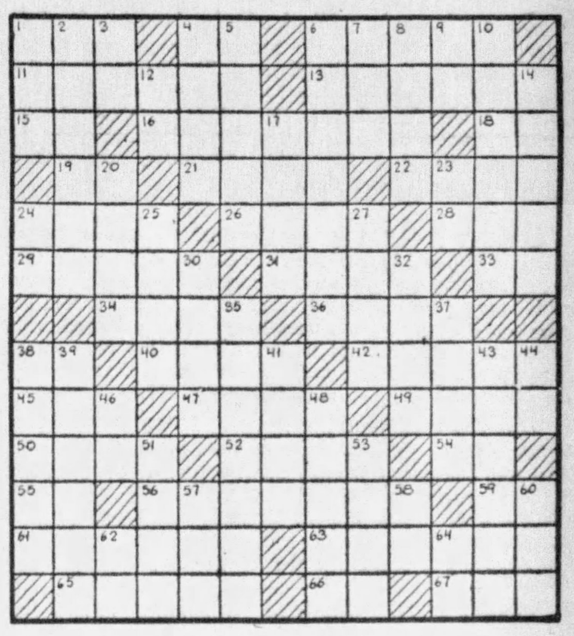

HORIZONTAL

1—Deep vessel
4—Bone
6—Salt water
11—Sufficient
13—Gnawing animal
15—Note of the scale
16—Occupy the place of authority
18—Exclamation
19—Therefore
21—Prepare for publication
22—Identical
24—Flesh of swine used as food
26—Scoria of a volcano
28—Dry; said of wines
29—Silly
31—King of beasts
33—Note of the scale
34—Member of the nobility
36—Midday
38—Make
40—Wrongful act
42—Gloomy
45—Mimic
47—Biblical name
49—Masculine
50—Edges
52—Slender rod of metal
54—Egyptian sun god
55—Printer's measure
56—Incinerate
59—Towards
61—Restore
63—Part of a lamp
65—North American rails
66—Note of the scale
67—Kind of poem

VERTICAL

1—Velvet black
2—Harmony
3—Depart
4—Hideous giant
5—Throws off
6—Part of the United Kingdom
7—Measure of length
8—Certain days in the Roman calendar
9—Symbol for neon
10—Glossy composition
12—Aloft
14—Cuticle of the spinal cord
17—Lowest piece in a window frame
20—Verbal
23—Like
24—Jumbled type
25—Fastening formed with a rope
27—Commendable
30—Greek god of love
32—Rule or authoritative standard
35—Boxlike receptacles
37—Close by
38—One who ventures
39—Expresses a sentiment
41—Decorate
43—Winged
44—Concerning
46—Printer's measure
48—Street urchins
51—Mark remaining after a wound is healed
53—Case for small articles
57—Long narrow inlet
58—Suffix denoting the comparative degree
60—Coin of Denmark
62—River in Italy
64—Negative

Herewith is the solution to yesterday's puzzle.

W	E	L	D		S	O	P		C	H	O	P
A	D	A	R		H	U	E		R	A	V	E
D	I	V	A		A	T	E		A	V	E	R
S	T	A	Y	E	D		R	E	V	E	R	T
			E	L	E	V	A	T	E			
O	V	I	D		A	G	O	N	I	Z	E	
F	I	I	N		R	I	S	E	N		T	O	E
F	A	N	F	A	R	E			F	O	O	L
			E	R	A	S	U	R	E			
G	A	R	N	E	T		N	A	T	R	O	N
A	V	I	D		E	L	I		T	O	M	E
M	O	D	E		L	E	T		E	V	E	S
E	W	E	R		Y	E	S		R	E	N	T

(Copyright, 1934, King Features Synd., Inc.)

READ THE SUN-TELEGRAPH

WANT ADS FOR BEST RESULTS

By Popular Demand! "Toots and Casper" Will Be Back in the Sunday Sun-Telegraph Tomorrow!

WHY PITTSBURGH IS GREAT
Only One Other District Pays More Income Tax

Pittsburgh Sun-Telegraph

BE A PITTSBURGH BOOSTER
To Your Friends in Other Cities

SATURDAY, JANUARY 13, 1934

Established 1927, by Pitt Publishing Co., Pittsburgh, Pa. President, William Randolph Hearst; Publisher, Wilmer M. Jacoby; Assistant Publisher, Charles H. Joseph; Treasurer, A. W. Clarke; Managing Editor, Dwight Fee; Business Manager, McHenry Browne. Entered as second class matter in the postoffice at Pittsburgh, Pa.

National advertising representatives Paul Block and Associates, 247 Park avenue, New York; Palmolive Bldg., Chicago; General Motors Bldg., Detroit; Little Bldg., Boston; Guarantee Trust Bldg., Philadelphia; Russ Bldg., San Francisco; 1151 South Broadway, Los Angeles.

The Associated Press is exclusively entitled to the use for re-publication of all news credited to it or not otherwise credited in this paper and also the local news published herein. All rights of re-publication of special dispatches herein are also reserved.

One Out of Twelve

The Amazing Extent of Political Parasites in Allegheny County—Comment On Local News

The revelation that one out of every twelve families in Allegheny County has someone regularly and permanently on the public payroll should make people sit up and take notice of the amazing extent of political parasitism. It is incredible that such a large section of the population must be employed to run the local government. Many could be dismissed without loss of efficiency.

As Dr. James N. Rule, state superintendent of public instruction, pointed out in an address at Johnstown Thursday, one of the first branches of the government in which we should get rid of superfluous jobholders is the public school system. Consolidation of school districts, by making it possible to get rid of excess tax collectors, solicitors, auditors, secretaries, etc., would save the taxpayers of the county hundreds of thousands of dollars.

Let the fees unnecessarily collected from the people by school officials in more than 100 independent school districts in the county be saved, and not so much difficulty would be experienced in paying the salaries of the teachers. With useless expenditures eliminated it might be possible to employ more teachers, give each teacher fewer pupils, and thus improve the quality of the teaching.

As things stand now, there is wide and regrettable disparity in the quality of the education given in different school districts. Thornburg, for example, has employed one teacher for every 19 pupils and spent $160.95 per year per pupil. South Versailles, on the other hand, has had one teacher for every 48 pupils and spent $27.14 per year per pupil. Unification of the system would lift the backward districts to a higher level.

Apropos of public education, we are reminded in communications to the Sun-Telegraph this week of one respect in which all the schools are deficient, and that is in the teaching of Pennsylvania history. It is especially important that local history should be taught in Allegheny County because we have a large foreign-born population who are not likely to get the story except through the schools.

But it is not only our foreign-born who need in- struction in Pennsylvania history. We have been reminded by C. Hale Sipe, author of "The Indian Wars of Pennsylvania" and other important historical works, that this month marks the 156th anniversary of the recruiting of the George Rogers Clark expedition to the Northwest, which won Indiana and Illinois from the British. It set out from West Brownsville. Are you familiar with the story?

Do you know how Clark obtained ammunition for his expedition? Did you ever hear of Capt. George Gibson, Lieut. William Linn and the 15 young Pittsburgh men in their command who, eluding hostile Indians and hostile Britishers, made their way from here to New Orleans, obtained 9,000 pounds of gunpowder from the Spaniards by stratagem, and, overcoming the most formidable difficulties, succeeded in bringing it back to Fort Pitt?

The story of the heroic feat of those Pittsburgh youths in 1776 and 1777 ought to be as familiar to every Pittsburgh schoolboy and girl as the story of Paul Revere's ride; but it is not, because New Englanders wrote our school histories and Pennsylvania teachers have not yet wakened to the importance and interest of the great deeds that were accomplished in this part of the country in the early days.

Did you ever hear the story of Drusilla Arbogast, the brave young girl who, on horseback, brought the mail to Pittsburgh one stormy January night years before the building of the Pennsylvania Railroad? Col. Henry W. Shoemaker tells the story in the Altoona Tribune, and suggests that a monument should be set up in Pittsburgh in honor of the early mail carriers and packers of the Alleghenies.

Thanks to Dr. Sipe, Col. Shoemaker and a few others, we are commencing, despite the schools' negligence, to learn something about Pennsylvania history. The Historical Society of Western Pennsylvania, aided by a grant from the Buhl Foundation, is also contributing to our knowledge. We hope the time soon will arrive when Pennsylvania children will know as much about the early years of their own state as they now learn about the beginnings of Massachusetts and Virginia.

Besides education in history, Pittsburgh, it seems, is to have a vigorous campaign of education as to the evils of the smoke nuisance and how to abate it. The campaign will be welcome. Henry Obermeyer, author of the recently published book, "Stop That Smoke!" does us the justice to say that Pittsburgh's air is no dirtier than that of New York and certain other cities; but we cannot deny that, largely because of domestic smoke, there is room for improvement.

A treat is in store for lovers of beautiful pictures in the Gari Melchers Memorial Exhibition at Carnegie Institute, which opened Thursday and will continue until February 18. More than a hundred works of this great American artist are on display. Melchers saw the birth of impressionism and modernism, but was not swept off his feet. His paintings are for the ages.

Half a dozen additional state liquor stores in Alle- gheny County are opening today, and several others will open Monday. A great deal of impatience has been shown over the delay in opening them, but we doubt if anyone has suffered any hardship or great inconvenience. Establishing a hundred million dollar business as a going concern in the short time that has elapsed since Repeal has been a monumental task, and has been well handled.

Councilman Walter Demmler announces he will introduce an ordinance repealing the measure under which persons accused of no crime can be fined or imprisoned as "suspicious persons." It ought, of course, to be repealed. "Suspicious person" has been a convenient charge on which to proceed against criminals when evidence could not be obtained; but it has undoubtedly been responsible for much injustice.

There are interesting things in the lives of our illustrious men with which the average person is not familiar. The American Weekly, distributed with the Sunday Sun-Telegraph, has an article in tomorrow's issue on George Washington, in which it is stated that he wrote a tract on etiquette. In the tract are directions for "dunking."

Mickey Mouse wants to get his picture in the paper to please Minnie, and decides the easiest way to do it is to go swimming in the lake when the ground is covered with snow. But the plan did not work out as he expected. Look for the surprise in tomorrow's issue of Puck, the Comic Weekly section of the Sunday Sun-Telegraph, where you will also find many other first-class funnies.

Missing the Bullseye

By Nelson Harding

That archer's aim has not been true,
His skill, a sorry show.
His shooting, up-to-date has been
Too high, too wide, too low.

But with the arrow that remains
He has a chance to try
And hit, with better markmanship,
The target in the EYE!

NEW YORK DAY BY DAY

By O. O. McIntyre

NEW YORK, Jan. 13.—Saturday inspires a sort of let down in every calling, including columning. For unexplainable reasons columns are more difficult, the mood more melancholy. So as a whipper-up of drooping spirits, I commend this letter, second opened in the morning mail, and bless the writer thereof:

"I have watched this world zinging a gay way suddenly veer from its smooth course and ricochet toward no one knows where! At 40 I have been two years jobless, a zero in the world integer. I lost $114,000 buying bonds a reputable institution assured me were safe. I am without faith.

"From a $7,500-a-year apartment I am writing from a $35-a-month walk-up in Tenafly, N. J. Unless a relative of mine in Illinois pops through with a check by next Wednesday, we—my wife and two small children—will move again. Or hurl ourselves on charity's mercies.

"A fairly sour picture, but without exaggeration. Naturally we are dazed by these lightning shifts but it's astounding how calm. A year ago we passed the crying and feeling sorry for ourselves stage. The resignation to our fate is passive but not dumbly so.

* * *

"With myself as well as others there operates a compensatory law when one is squeezed dry of ambition. This long coast down hill was unpleasant but we hit bottom with this bump: We would not want to return to the grandeur, at least grandeur to us, that we left. That is no metaphysical effort. Its something entirely physiological that has taken place in our makeup. As much of a mystery to us as it would be to our acquaintances of the night clubs, afternoon teas and the theaters.

* * *

"I'd like to have a job but one of those pace-killing posts with continuous terror of dismissal no longer interests. Something around $2,000 a year would suffice our needs and pay for a little life insurance. Never again can the banking boys entice me with their philosophy of thrift. This same thing that happened to me happened to father and my grandfather. It will happen to the next generation. Humanity's texture does not stiffen. It will always be floccose, pull and ravel.

* * *

"What I dredged out of a fairly successful career, now that we can view it in a cold analysis, was far from a sense of happiness. I was more worried with plenty than I am now with nothing. So I prefer the less traveled road. Out of many friendships, three remained and they have grown fluttery. Staunch friendship is not a thing I care to take up again very seriously.

* * *

"It took this walloping cataclysm to teach the fun of nights at home around the parlor lamp, either reading to my wife or listening to her read to me. We are not troubled by those after dark horrors of someone getting my job. We have no interest in what our neighbors think. My wife is quite happy in her 1928 nutria and the shine to my breeches is all right with me.

* * *

"So are mountains reduced to the Biblical molehills by a depression. It's unbelievable how crushed we used to be when we were left out at a dinner party in our set. We were more dispirited when we felt our car would have to last another season than we are now by penny pinching we have to do for my commuting to New York to search for a job that does not seem to exist. We want comfort, but not too much of it, if it entails responsibilities. Heine said life's greatest handicaps are possessions.

* * *

"Most of us were being gorged with velvety nothings. When I used to enlarge and completely refit a sumptuous bathroom, it gave me only a single day's glow. I bought three suits of clothes at a crack. Yet those things do not give me the thrill of calling at a public library and finding a book we wanted was in—this happened today and is fresh in thought. I went home with it under my arms in a sort of Woollcottian skip. Often in other days I ordered a dozen books at a time from our book shop and many pages were never cut.

* * *

"Our amusement life just now is centered on a cross-word puzzle that may win us $10 and balcony seats to a Broadway play. What I'm driving at in all this preamble is this: Write a column some day tipping off those who see a sock coming not to duck. Tell them to stick out their chin. It doesn't hurt much and may knock them loose from such foolishness and into a contentment they'd never expect."

(Copyright, 1934, McNaught Synd., Inc.)

LISTEN, WORLD!

By Elsie Robinson

Does Mother Know Best?

There are ructions in the Allen family. Hitherto Mother Allen has ruled the roost. She has ruled it lovingly but firmly, with the profound conviction that Mother Knows Best. And now the three Allen youngsters, ranging in age from 18 to 23, and all working, are disputing that theory.

They say mother's a dear, but she DOESN'T know best. They say that her ideas are old-fashioned . . . that they won't work in this modern world, that she "doesn't understand what it's all about."

* * *

Naturally Mrs. Allen is distracted and indignant. What nonsense to say she doesn't understand! Wasn't she young once herself? Of course, she understands! She accepted her mother's guidance . . . why won't they? What will they amount to if they won't listen to their own mother?

THEY PROBABLY WILL AMOUNT TO MUCH MORE THAN IF THEY DID LISTEN TO MOTHER.

That's a hard answer to give a distressed mother, but it's a true one. The average mother of a modern, working girl or boy knows far less about the world in which she lives than that child.

Grandmother might have known what was best for mother, for life had changed but little since her own girlhood. But the world has moved faster within the last 25 years than within the last 250. This present world is no more like the world of mother's youth than it is like Mars.

* * *

Mother wants her girls to "be like she was." She wants them to be as innocent, docile, retiring and sentimental as her mother taught her to be. But the modern girl who tried to enter life with that sort of technique would be doomed to tragedy. Her associates would pity her, her boss would fire her, her children would laugh at her and she'd bore her husband to tears.

Girls, in mother's youth, prepared for marriage. Girls today, prepare for LIFE. It's an entirely different matter. The twentieth century girl knows her world and must know how to handle herself in that world. She must be a CITIZEN as well as a female.

AS A CONSEQUENCE, NINE TIMES OUT OF TEN A MOTHER CAN LEARN MORE FROM HER WORKING CHILD THAN IT CAN LEARN FROM HER.

THE CHILD IS CURRENT—THE MOTHER ISN'T—SHE HASN'T KEPT HERSELF SO.

* * *

The working boy or girl of today needs a mother's love, sympathy and understanding as much as youngsters ever needed them. And they'll seek these things IF THE MOTHER HAS THE GOOD SENSE TO ACT THE PART OF THE COMRADE RATHER THAN THE COMMANDER.

YOU'LL GET FURTHER WITH YOUR CHILDREN, MOTHER ALLEN, BY ASKING THEIR ADVICE THAN YOU EVER WILL BY FORCING YOURS ON THEM.

(Copyright, 1934, King Features Synd., Inc.)

WISE WORDS

Gentleness succeeds better than violence.—La Fontaine.

Prosperity asks for fidelity; adversity exacts it.—Seneca.

In doing what we ought we deserve no praise, because it is our duty.—St. Augustine.

What narrow innocence it is for one to be good only according to the law!—Seneca.

WHAT DO YOU KNOW?

By S. H. Connolly

Match correctly:

1. "Not greedy of filthy lucre" — Franklin
2. "Adversity's sweet milk, philosophy" — Bible
3. "Glass, china and reputation are easily crack'd and never well mended" — Montaigne
4. "Oh, the little more and how much it is And the little less and what worlds away" — Shakespeare
5. "The lack of wealth is easily repaired; but the poverty of the soul is irreparable" — Browning

Match correctly:

6. Eden Phillpotts — Russian Communist
7. Albert Spalding — Irish poet
8. Carolyn Wells — English novelist
9. Leon Trotsky — American writer
10. Oscar Wilde — American violinist

Fill each blank:

11. Peonage is compulsory ———.
12. New Zealand belongs to ———.
13. Leipzig is a city of ———.
14. Khayyam in the title "Omar Khayyam" means ———.
15. The Victorian Cross was instituted in the year ———.

Answers to today's tests:

1. Bible. 2. Shakespeare, "Romeo and Juliet." 3. Franklin, "Poor Richard." 4. Browning, "By the Fireside." 5. Montaigne, "Essays." 6. English novelist. 7. American violinist. 8. American writer. 9. Russian Communist. 10. Irish poet. 11. Service because of indebtedness. 12. Great Britain. 13. Germany. 14. Tentmaker. 15. 1856, by Queen Victoria.

(Copyright, 1934, King Features Syndicate, Inc.)

Once Overs

By J. J. MUNDY

Are you tense in your workaday efforts?

Do you force yourself with speed towards your main objective?

Just plain thoughtless, heedless speed, full of errors and expended physical effort.

You keep your mind ahead of the action in which you engage and have to trust to mechanical accuracy to perform your work correctly.

Your mind is in a speed whirl and at times you are chagrined at the number of mistakes that creep into your work when quantity output is sought.

Your mind has been active but your nerves are on edge, and that main thought of quantity production ruins everything.

Jobs are not easy to procure and you want to make good for the one who employs you, of course.

You have a reputation for faithful energy and interest in whatsoever you undertake.

You are given full credit for these virtues where you are employed but your inaccuracies are working against you.

As nearly as possible, flawless production is desired.

It matters not how much work you turn out if it is not correct and reliable.

(Copyright, 1934, King Features Synd., Inc.)

ISN'T IT SO?

Fat men seem to get more out of life than fat women.

The character of some men is told the minute they open their mouths.

Folks should make the best of the troubles they already have instead of going around looking for more.

Text for Today For we brought nothing into this world, and it is certain we can carry nothing out.—1 Timothy, vi 7.

(Today's text is suggested by the Rev. Dr. George C. Fisher, pastor, Highland Presbyterian Church, East End.)

Roosevelt Won't Repeat Wilson's 1918 Blunder

By James T. Williams, Jr.

REGARDLESS of the politics they play, the promises they make, the flights of oratory they attempt, a number of Senators and a larger number of Representatives in Congress will sing their "swan song" at the session of Congress now under way.

For these the current session will be their last, because they will fail either of renomination at the coming primaries and conventions or they will be defeated at the Congressional elections to be held next November.

The terms of all Representatives in Congress will expire before the next regular session begins, on January 3, 1935. So will the terms of one-third of the members of the Senate. Of the thirty-two Senators in this group, fourteen are Democrats, seventeen are Republicans and one is a member of the Farmer-Labor party.

The fourteen Democratic Senators who are up for re-election this year will not find it easy to oppose the Roosevelt administration on any major policy. They will soon be seeking renomination in the primaries or before conventions pledged to the support of the President.

The seventeen Republicans and the Farmer-Labor Senator must determine during the session which of the Roosevelt policies they should support and which oppose in the light of their approaching candidacies for renomination and re-election.

* * *

Session Bound To Be 'Political'

ON this account, one-third of the Senate every two years is deeply concerned with the effect of legislative measures on the political future of the 32 Senators whose terms are expiring. And the same is true every two years of the entire membership of the House. In consequence, the present session of Congress is bound to be "political" from its beginning to its end.

For those Senators and Representatives in Congress who owe their elections to the confidence reposed by their constituents in their character and general qualifications for service as national legislators the political problems of the present session will be less perplexing than for those who depend for votes upon their record on this or that legislative proposal. The number of the latter is unfortunately larger than it should be. In fact, considerably less than a majority of Senators and Representatives in Congress today have a strong enough hold upon their constituents to be permitted much freedom of opinion in regard to legislation.

Most of the 32 senators and a large majority of the entire membership of the House will probably face opposition within their own parties for renomination. This means two political tests for each of these national legislators—one within their own party and one against the opposing party. It will be difficult for the President to give much support to senators and representatives in Congress in their coming political contests because he owes his election not only to the Democrats who voted for him but to millions of Republicans who were dissatisfied with the record of their own party in power.

* * *

Non-Partisan Support Sought

FURTHERMORE, at the last session of Congress most of the national recovery measures in the Roosevelt program were supported in both houses by senators and representatives on both sides of the aisle. And the President will seek non-partisan support during the present session for such amendments to his recovery program as he recommends, as well as in his effort to straighten out the finances of the Federal Government.

The mistake made by President Wilson in the autumn of 1918 when, while the country was at war, he appealed for the re-election of a Democratic Congress, will not be repeated by President Roosevelt. That mistake was in part responsible for Mr. Wilson's loss of Congress midway of his second term and forecast the defeat of his party in the presidential election of 1920.

President Roosevelt will not jeopardize his legislative leadership by a partisan appeal on the eve of the Congressional elections this year. He knows that his administration must again have the support of millions of progressive Republicans if he is to be re-elected for a second term.

On this account Senators and Representatives in Congress up for re-election this year must face a stern judgment at the hands of their constituents. This judgment will be based more upon their general capacity as legislators with a national point of view than upon the way they vote on any particular measure or group of measures. A Congress thus elected is always stronger than one in which an overwhelming majority is made up of Senators and Representatives who vote with both ears to the ground.

Human Side of the News

State Lottery Restored in France—Death of the Dalai Lama—Mysterious Tibet

By Edwin C. Hill

THE wheel of history spins round again. We are back in a lottery frenzy not unlike the one which swept Europe and our own Thirteen Colonies in the middle of the Eighteenth Century. France returned to a state lottery this year, with successful results so far as revenue is concerned—also as far as a coal peddler of Avignon is concerned, for he took the latest grand prize of $325,000. A clever swindler came in for another $60,000 by forging a ticket.

France finds now that her government has been violating one of its own laws, passed in 1836, and the powers that be are working out a way to keep the lottery in spite of the law.

Only recently, in England, the Duke of Atholl paid a fine of $132 in a London police court for conducting a lottery by subterfuge. Seeking money for English charities, and seeing most of the loose money flowing over to Ireland, to the Irish Sweepstakes and the hospitals that colossal lottery supports, the Duke invited subscriptions to a charitable gamble invented by himself. But the stern British law stepped in with a curt reminder that the Duke was fracturing a statute framed in 1820.

Lotteries are barred in the United States ever since the great Louisiana Lottery was put out of commission. It took in $28,000,000 a year. Distinguished men, ex-generals of the Confederacy, turned the wheel. But it came to grief because of the small return in prizes, graft and shady stuff generally. Now it hides down in Honduras, though it sells many a slip in these United States under the blushing rose.

* * *

Colleges Formerly Held Lotteries

HARVARD, Yale, Brown and Dartmouth used to raise funds through lotteries, and the old city of Albany once financed the Indian wars by this intriguing game of chance. That was about the time that Henry Fielding was saying in verse:

"A lottery is a taxation, upon all the fools in creation. And Heaven be praised, it is easily raised, while fools are so rife in the nation."

The same holds true today, according to Dr. James S. Taylor, mathematician of the University of Pittsburgh.

"Even when the odds are fair," says this man of figures, "the lottery player pits himself against the resources of the world."

We might add to that:

"Not only the world but his wife."

Consider the case of the Frenchman, Charazin, a government clerk. In this year's lottery he said to Madam Charazin:

"I have never taken a chance in my life, but now I am going to before I die."

He invested $6 in a share. Out popped his number for a $3,000 prize. Stopping only long enough to drink to his good luck in bubbling champagne, he dashed home with the good news, only to find that his frugal wife had sold the ticket to the green grocer for $9.

* * *

Dalai Lama Passes to Nirvana

FROM the Roof of the World, from the summits of the high Himalayas, the Dalai Lama passes to Nirvana at the age of 57. Three nations, Great Britain, Russia and China, immediately take alarm, for the Dalai Lama, the most remarkable ruler of the times, half king, half god to his followers, millions of Buddhists, was to all Tibet the high justice, the middle and the low, ruling a country which has been a buffer state among India, China and Russian territory. He favored the British. Now that he is gone the foreign offices of three powers are tense and nervous about what his successor will do. For the Russian Bear has coveted Tibet for many long years, looking for that pathway into India which has been Russia's dream for 100 years.

An extraordinary personality, the Dalai Lama, ruling from the Forbidden City of Lhasa the monasteries and ascetics of that land of rocks and deserts, mountain passes and avalanches, cold and ice, with their 500,000 priests. He was the thirteenth vice-regent of Buddha, and the living symbol of a system of philosophic speculation which was in full flower many centuries before the birth of Christ.

Although the ancient Buddhist culture is decadent, the race of holy men, scorning all material things, all things of the flesh, dealing only with things of the spirit, is not entirely extinct. In those high Himalayas they make their perpetual pilgrimage from sanctuary to sanctuary, carrying with them their sublime visions and their spiritual solitude. In those mountains hermits bury themselves alive in tiny cells hewn out of rock, cells so narrow that their occupants cannot move about. They are kept alive only by the charity of the people from the villages down below—little mountain men and women who climb the rocks from time to time and deposit a little food in wooden bowls.

* * *

The Fascinating Roof of the World

IT is a mysterious and fascinating world, this Tibet, this land called the Roof of the World. All spiritual and material values are turned upside down. There one lives in an atmosphere unreal and magic, against a fantastic background of the strangest mountains the human eye ever beheld. There one is surrounded by silence impenetrable and solitude almost appalling.

Over such mystics and such a land the Dalai Lama ruled for 40 years as the reincarnated spirit of the Lord Buddha. The western world first had news of him 25 years ago when Col. Sir George Younghusband broke through the Himalayan passes with a British column and occupied the Forbidden City.

(Copyright, 1934, King Features Synd., Inc.)